

Certificate of Survey

From the office of
GEORGI-SCHMIDT & ASSOC. INC.
3092 No. Lexington Ave., Roseville, Mn. 55113
LAND SURVEYING
483-4408

I Hereby Certify that this plat shows a survey made by me of the property described on this plat, and that the corners are correctly placed as shown, and that all locations have been correctly shown.

Job Number: 105

Surveyed For Larry Kiteck

Date August 21, 1978

Scale 1"=40'

By Donald W Schmidt
REGISTERED LAND SURVEYOR

Description:

Lot 20 and 21,
Block 4,
Farrar's Addition,
Ramsey County, Minnesota

Lots 18 and 19,
Block 4,
Farrar's Addition,
Ramsey County, Minnesota

Lots 16 and 17,
Block 4,
Farrar's Addition,
Ramsey County, Minnesota



- Denotes Iron Found
- Denotes Iron Set

BM=100.00 Assumed
Top of Manhole on E
Arlington 20' ± East
of SW property corner.

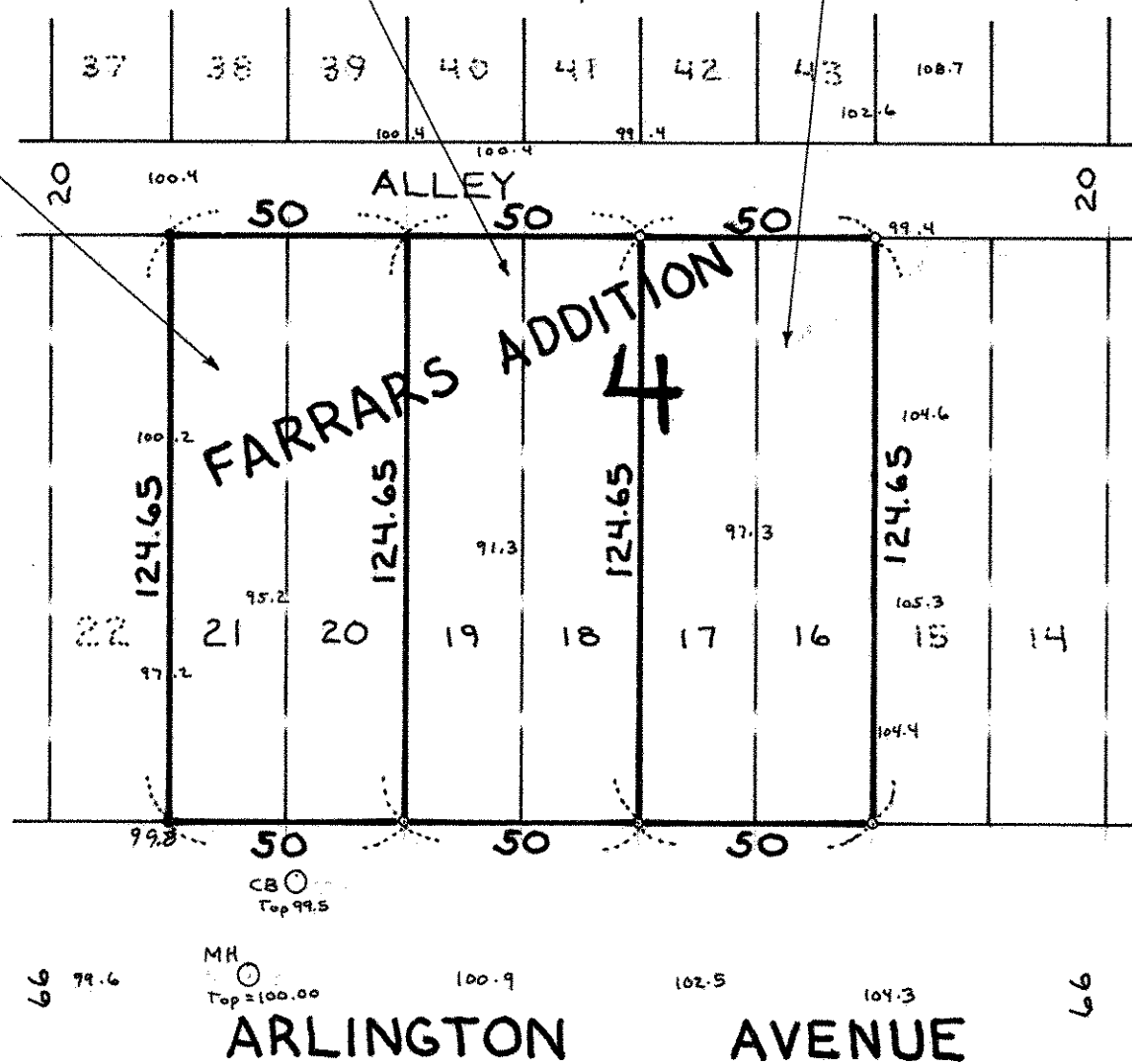

66 79.6

MH
Top = 100.00

100.9

102.5

104.3

66

ARLINGTON AVENUE