

**Certificate  
of Survey**

NE 1) 29 22

From the office of  
**GEORGI SCHMIDT & ASSOC. INC.**  
3092 No. Lexington Ave., Roseville, Mn. 55113  
LAND SURVEYING  
483-4408

I Hereby Certify that this plat shows a survey made by me of the property described on this plat, and that the corners are correctly placed as shown, that this survey, plan or report was prepared by me, or under my direct supervision; and that I am a duly registered Land Surveyor under the Laws of the State of Minnesota.

Job Number: 3386  
 Surveyed For Conlin Const.  
 Date 10/26/87  
 Scale 1" = 40'

O Denotes Iron Pipe Monument  
 Easements shown as per Plat

BY \_\_\_\_\_  
 REGISTERED LAND SURVEYOR  
 Mn. Registration No. 10459

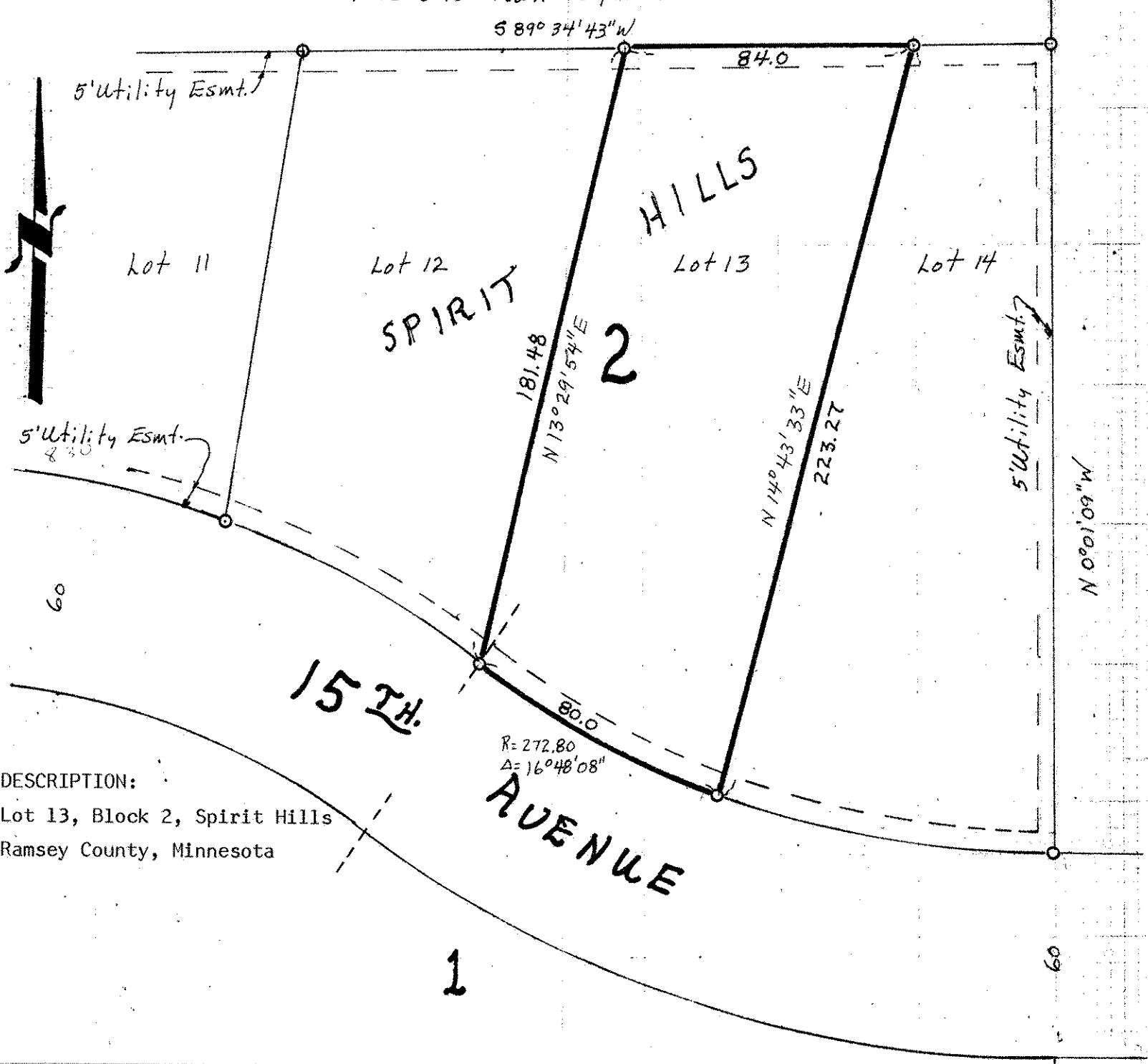

DESCRIPTION:  
 Lot 13, Block 2, Spirit Hills  
 Ramsey County, Minnesota