

REGISTERED LAND SURVEY NO. 442

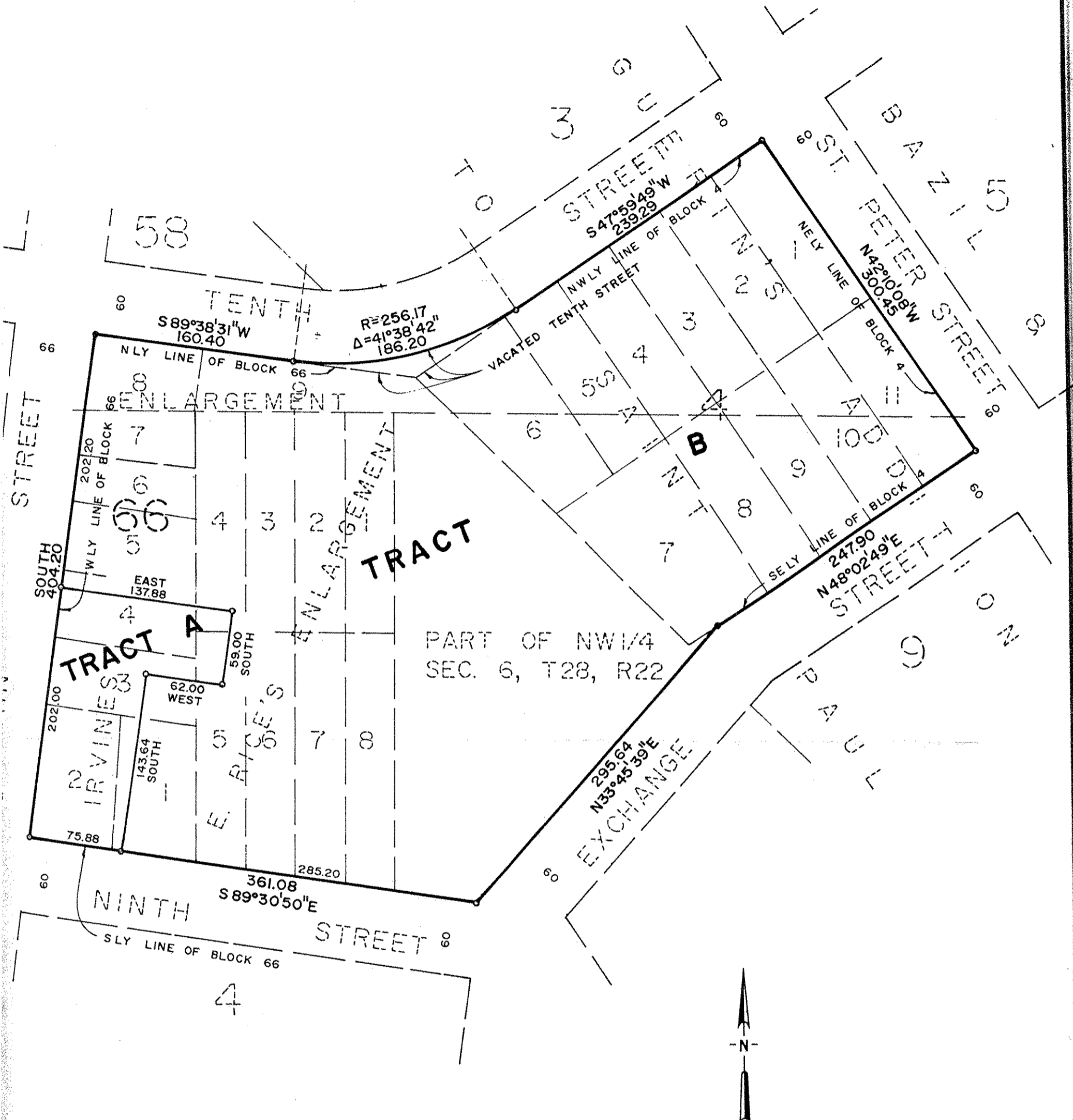

PART OF NW1/4
SEC. 6, T28, R22

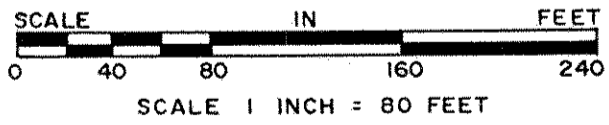
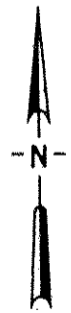

NOTE :



24" LONG IRON MONUMENT AND
IDENTIFICATION DISC (ACTUAL SIZE)
SET AT ALL POINTS INDICATED,
MINN. REG. LAND SURVEYOR #7095

An assumed bearing of South 89 degrees 30 minutes 50 seconds East on the Southerly line of Irvines Enlargement of Rice and Irvines Addition to the town of Saint Paul and E. Rice's Enlargement of Rice and Irvine's Addition to the Town of Saint Paul was used as a basis for bearings in this Registered Land Survey.

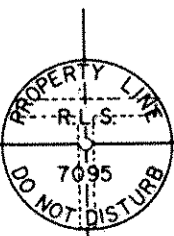

BOERHAVE LAND SURVEYING