

Certificate of Survey

From the office of
GEORGI-SCHMIDT & ASSOC. INC.
3092 No. Lexington Ave., Roseville, Mn. 55113
LAND SURVEYING
483-4408

I Hereby Certify that this plat shows a survey made by me of the property described on this plat, and that the corners are correctly placed as shown, that this survey was done by me, or under my direct supervision; and that I am a duly registered Land Surveyor under the Laws of the State of Minnesota.

Job Number: 3030
Surveyed For Earl Hazard
Date 4/22/86
Scale 1"=30'

By _____
REGISTERED LAND SURVEYOR

No. line NE 1/4 Sec. 5-29-22
& No. line Lot 13 Auditor's Sub # 43
COUNTY Rd. D

DESCRIPTION: (Total)

The South 204 feet of the North 1869.81 feet of the East 191.4 feet of Lot 13, Auditor's Subdivision No. 43. Subject to Arcade Street and easements of record. Ramsey County, Minnesota

DESCRIPTION: (Parcel A)

The South 75.0 feet of the North 1740.81 feet of the East 191.4 feet of Lot 13, Auditor's Subdivision No. 43. Subject to Arcade Street and easements of record. Ramsey County, Minnesota

Ramsey County, Minnesota

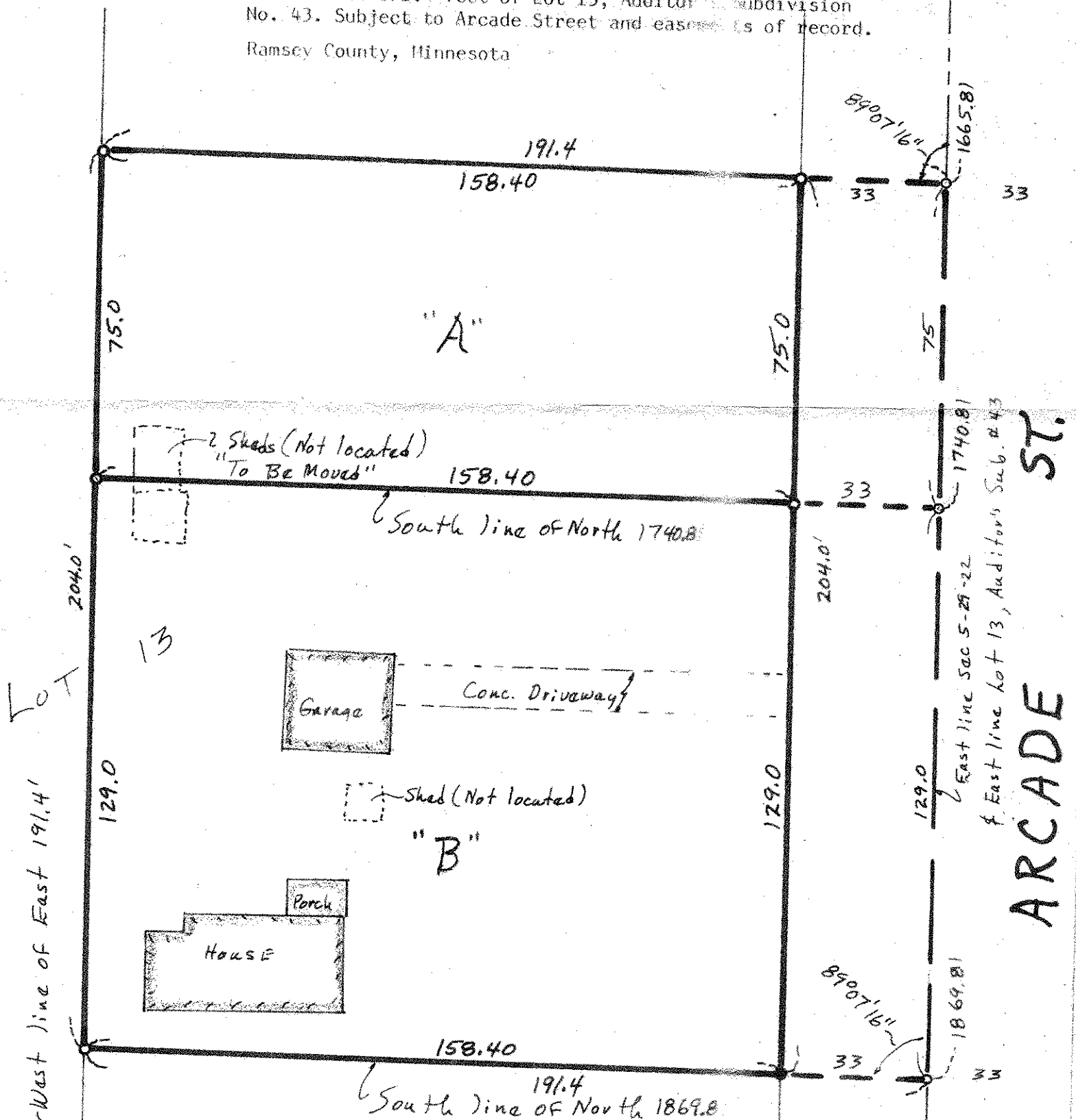
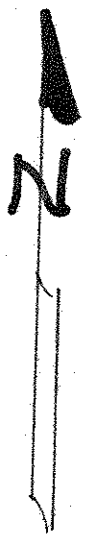

DESCRIPTION: (Parcel B)

The South 129.0 feet of the North 1869.81 feet of the East 191.4 feet of Lot 13, Auditor's Subdivision No. 43. Subject to Arcade Street and easements of record. Ramsey County, Minnesota

- Denotes Iron Pipe Monument Set
- Denotes Iron Found in place

C.I.M.