

NOHA'S ADDITION

ST. PAUL, MINNESOTA

SCALE 1" = 60'

○ - INDICATES IRON.

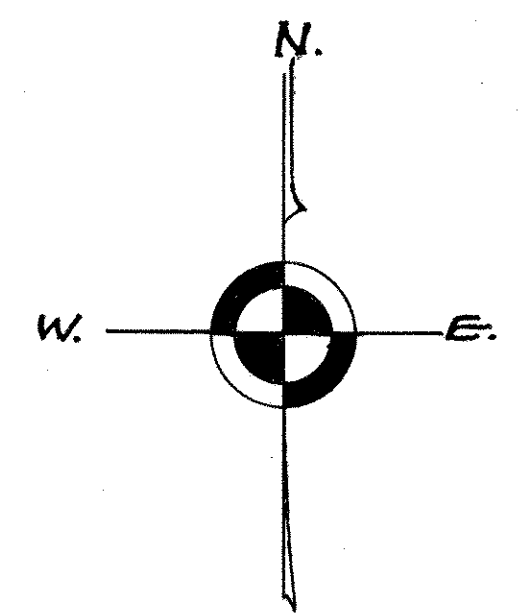

HAROLD T. PURTELL
REGISTERED SURVEYOR.
MINNESOTA CERTIFICATE No. 1203
Nov. 15-1954

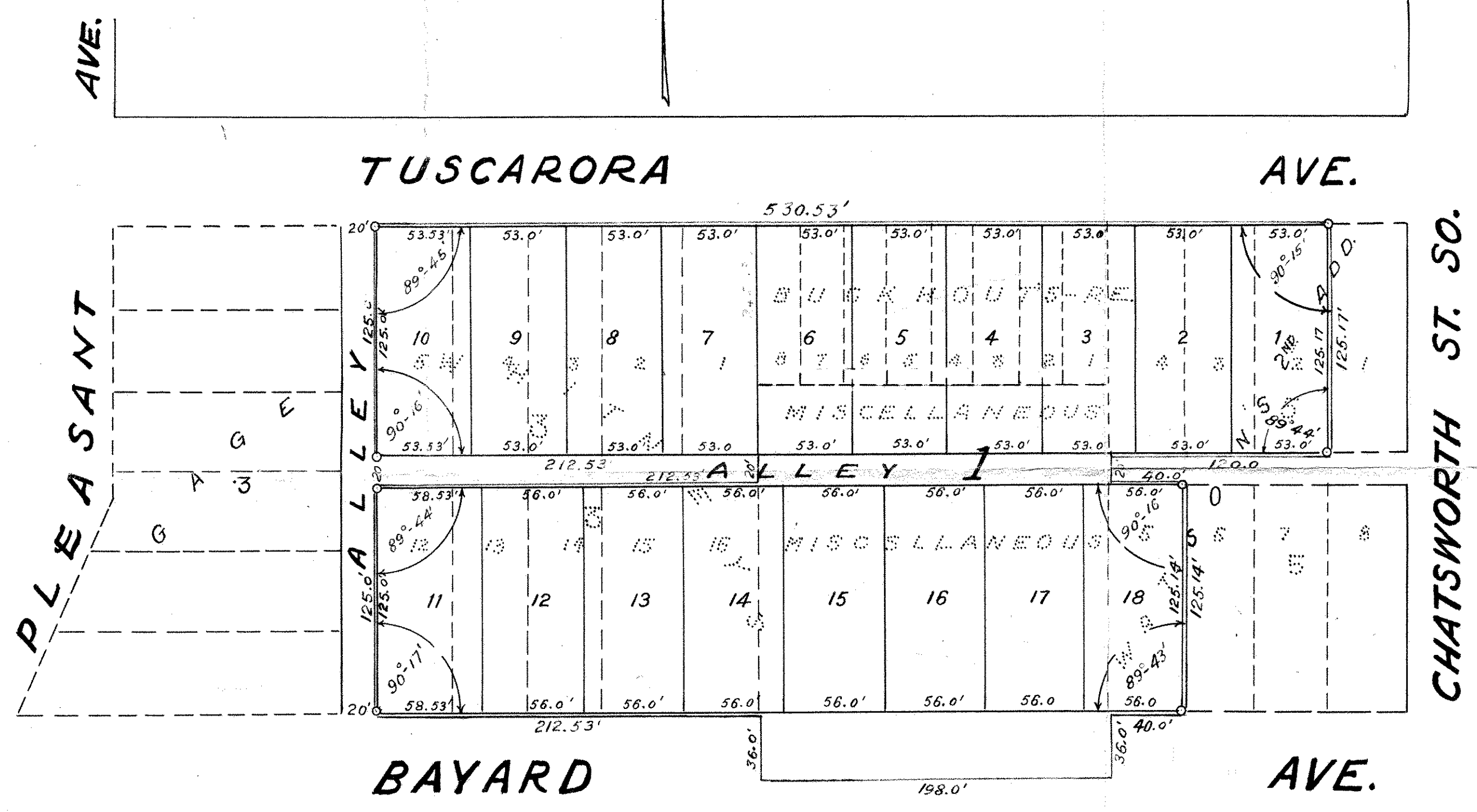

I hereby certify to having Surveyed the property described on this plat as Noha's Addition and have placed iron monuments at the corners as shown and the same is correct.

There is no low wet ground nor any traveled road or easement on or across same except as shown.

H. T. PurteLL
REGISTERED SURVEYOR
Minnesota Certificate No. 1203

STATE OF MINNESOTA }
COUNTY OF RAMSEY } S.S.

On this 22 day of November A.D. 1954, before me the undersigned, personally appeared. H. T. PurteLL, to me known to be the person in and who executed the foregoing instrument and acknowledged that he executed the same as his free act and deed

Margaret Mettling
Notary Public, Ramsey County, Minn.
My Commission Expires JAN 8, 1960

This is to certify that we, Benjamin T. Noha, and Florence D. Noha, husband and wife, owners of, The Southerly thirteen (13) rods of the following described tract: Commencing at a point twelve (12) rods West of the Northeast corner of the West one-half (W. 1/2) of the Southwest quarter (S.W. 1/4) of Section eleven (11), Township twenty-eight (28), North of Range twenty-three (23); thence West twelve (12) rods; thence South one hundred (100) rods; thence East twelve (12) rods; thence North one hundred (100) rods to the place of beginning, according to the Government Survey thereof; - Also Lots one (1), two (2), three (3), four (4), five (5), six (6), seven (7), and eight (8), in Block five (5), Buckhouts Rearrangement of Moores Addition to the City of St. Paul, according to the plat thereof on file and of record in the office of the Register of Deeds in and for Ramsey County, Minnesota - Also Lots one (1), two (2), three (3), four (4), five (5), twelve (12), thirteen (13), fourteen (14), fifteen (15), and sixteen (16), Block three (3), Gage and Whitneys Addition to St. Paul according to the plat thereof on file and of record in the office of the Register of Deeds in and for Ramsey County, Minnesota - Also Lots two (2), three (3), four (4), and five (5), Block five (5), Watson's 2nd Addition to the City of St. Paul, Ramsey County, Minnesota, according to the plat thereof on file and of record in the office of the Register of Deeds in and for Ramsey County, Minnesota, have caused the same to be surveyed and platted and hereafter known as Noha's Addition as shown by this plat, and hereby dedicate to the public and for the public use forever all Avenues and Alleys as shown, reserving to the State of Minnesota, in trust for the taxing districts concerned, all minerals and mineral rights as provided in Section 10, Chapter 386, Laws of 1935.

Witness our hands and seal this 24 day of November A.D. 1954

In presence of
Margaret Mettling Benjamin T. Noha
Sally Ann Bauer Florence D. Noha

Accepted and approved this 1st day of Dec. A.D. 1954.

Herbert SpWest
C. D. Forks } Plat Commission
Alvah D. Crampton

Frank D. Marzittelli Commissioner of Public Works

Accepted by the Council December 3 1954.

Approved December 3 1954.

Joseph H. Okoneski
City Clerk.

STATE OF MINNESOTA }
COUNTY OF RAMSEY } S.S.

On this 24 day of NOVEMBER A.D. 1954, before me the undersigned personally appeared Benjamin T. Noha, and Florence D. Noha, husband, and wife to me known to be the persons, described in and who executed the foregoing instrument and acknowledged that they executed the same as their free act and deed.

Margaret Mettling
NOTARY PUBLIC, RAMSEY COUNTY, MINN.
My Commission Expires JAN 8, 1960