

TELEPHONE 776-0640

PLAT OF SURVEY

OF PROPERTY OF

DESCRIBED AS FOLLOWS *Lot 7, except the East 33 feet and all of Lot 9 in Auditor's
Subdivision No 52*

R

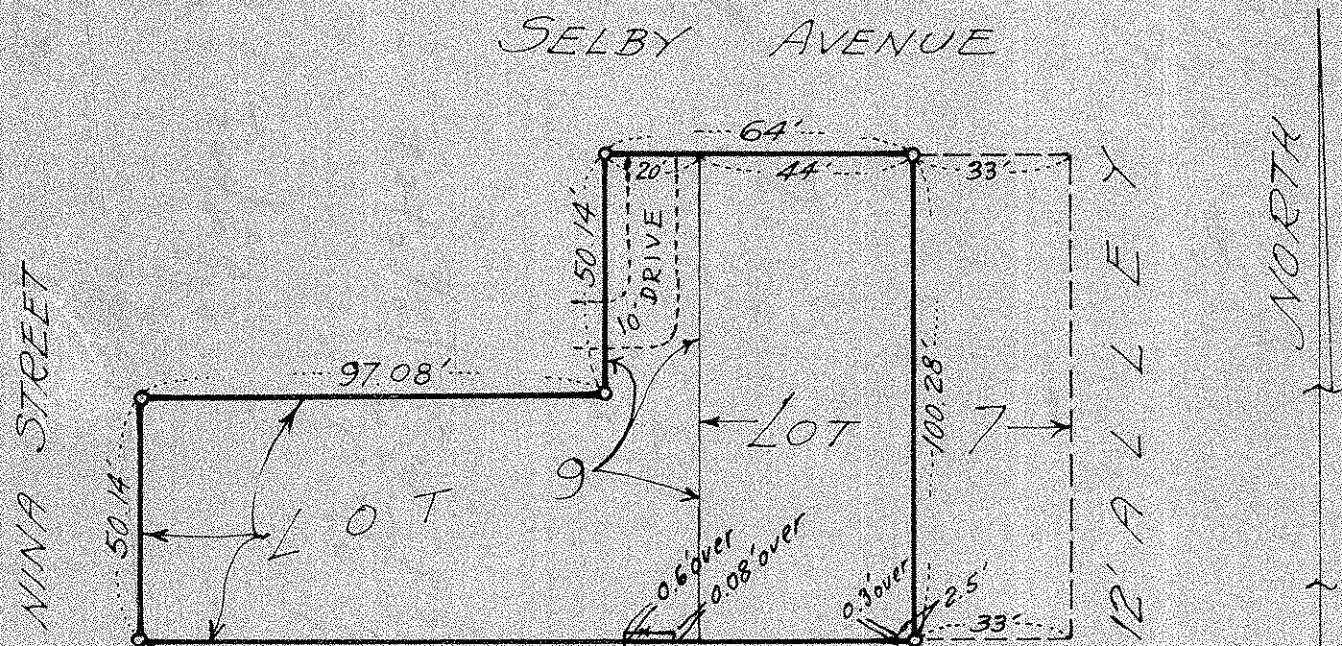
SCALE: 1 INCH = 40 FEET
o DENOTES IRONT. J. WELCH, REGISTERED SURVEYOR
701 EAST 3RD STREET, ST. PAUL, MINN. 55106

State of Minnesota,
County of Ramsey, ss. T. J. Welch, being first duly sworn, on oath deposes and says: That he is a duly registered surveyor, that he prepared this plat and said survey correctly described above described property, the boundary lines hereof and is in all things a correct representation of said survey and there are no encroachments except as shown hereon.
Subscribed and sworn to before me this _____ day of _____ 1972.

CERTIFICATE OF SURVEY

Notary Public, Name, County
My commission expires _____

I hereby certify that on *April 1*, 1972
I surveyed the property described above and that the above
plat is a correct representation of said survey.

T. J. Welch