

Certificate of Survey

From the office of
GEORGI-SCHMIDT & ASSOC. INC.
3092 No. Lexington Ave., Roseville, Mn. 55113
LAND SURVEYING
483-4408

I Hereby Certify that this plat shows a survey made by me of the property described on this plat, and that the corners are correctly placed as shown,

Job Number: 1238
Surveyed For: Peter E. Foshko
Date: 8/30/82
Scale: 1" = 40'

By Donald W. Schmidt
REGISTERED LAND SURVEYOR #10459

DESCRIPTION:

Lots 8 and 9, Block 2, Mississippi View, being Auditor's Subdivision No. 59,
Ramsey County, Minnesota

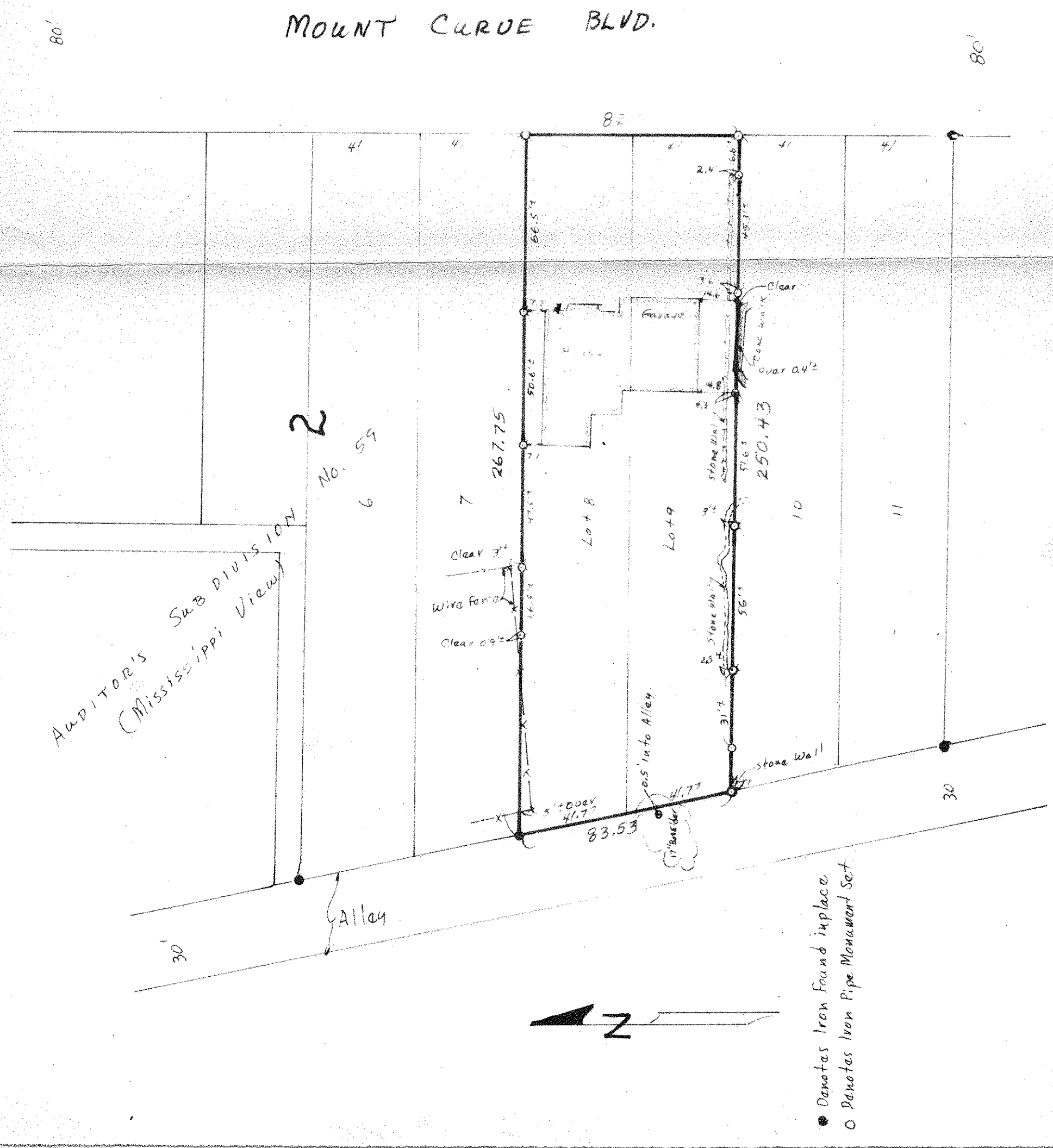

- Monoties Iron Found in place
- Monoties Iron Pipe Monument Set