

Appl. 43842

TELEPHONE 776-0640

# PLAT OF SURVEY

OF PROPERTY OF Jack J. Cooperman

DESCRIBED AS FOLLOWS The Northerly 5 feet of Lot 23 and all of Lot 24, Block 1 in  
Mississippi View being Auditor's Subdivision No 59  
No 442 Mount Curve Blvd, St. Paul, Minn.

SCALE: 1 INCH = 30 FEET

T. J. WELCH, REGISTERED SURVEYOR  
 701 EAST 3RD STREET, ST. PAUL, MINN. 55106

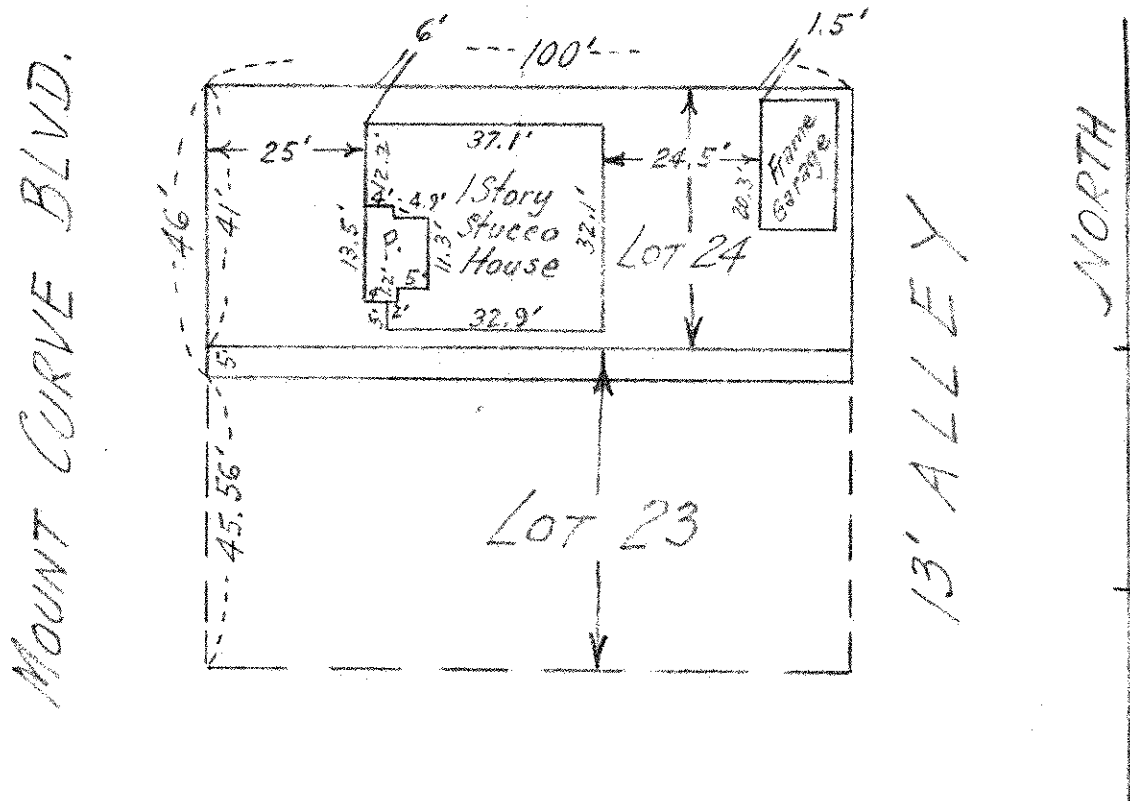

## CERTIFICATE OF SURVEY

I hereby certify that on Sept. 17, 19 65  
 I surveyed the property described above and that the above  
 plat is a correct representation of said survey.

T. J. Welch