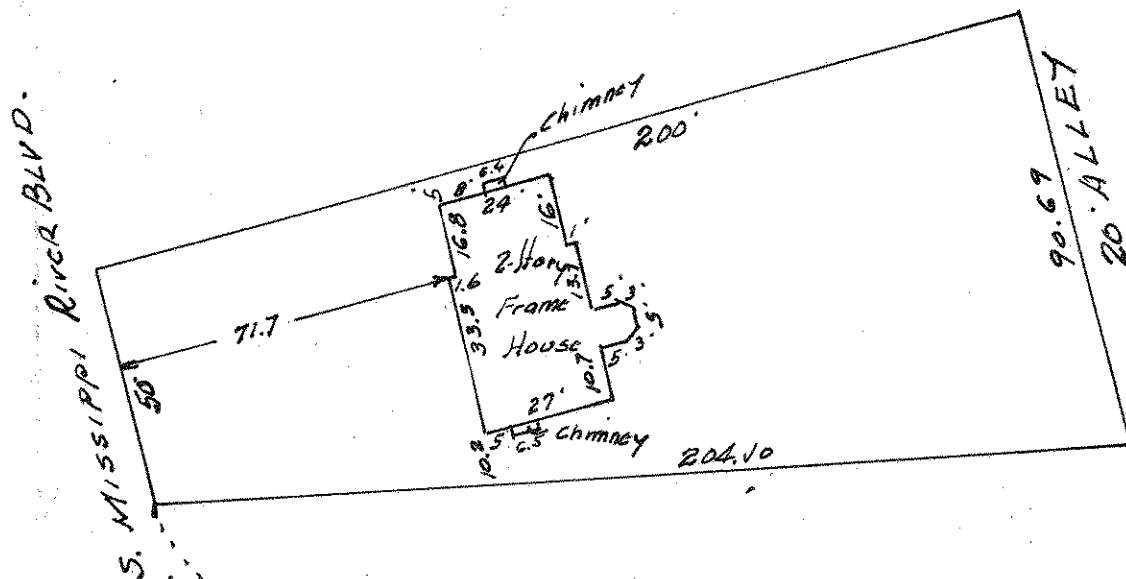

TELEPHONE TOWER 6640

PLAT OF SURVEY

OF PROPERTY OF *Isadore G. Goldberg.*DESCRIBED AS FOLLOWS *Lot 23, Block 3, in Mississippi View, being
Auditors Subdivision No. 59.**No. 442 South Mississippi River Blvd. St. Paul, Minn.*

SCALE: 1 INCH 40 FEET

T. J. WELCH, REGISTERED SURVEYOR
738 SURREY AVENUE, ST. PAUL, MINN.NORTH
S

CERTIFICATE OF SURVEY

I hereby certify that on July 8 1944I surveyed the property described above and that the above
plat is a correct representation of said survey.*T. J. Welch**... 336.9 feet to the N. Line
of Randolph Ave.*