

App. 24367

TELEPHONE TOWER 0640

PLAT OF SURVEY

OF PROPERTY OF Bert E. Leighton - George W. Hughes
 DESCRIBED AS FOLLOWS Lot 40 and the South 20' of Lot 41 Block 2 in
Mississippi View being Auditor's Subdivision No 59
No 384 Woodlawn Ave. St. Paul, Minn.

SCALE: 1 INCH = 30 FEET

T. J. WELCH, REGISTERED SURVEYOR
 738 SURREY AVENUE, ST. PAUL 6, MINN.

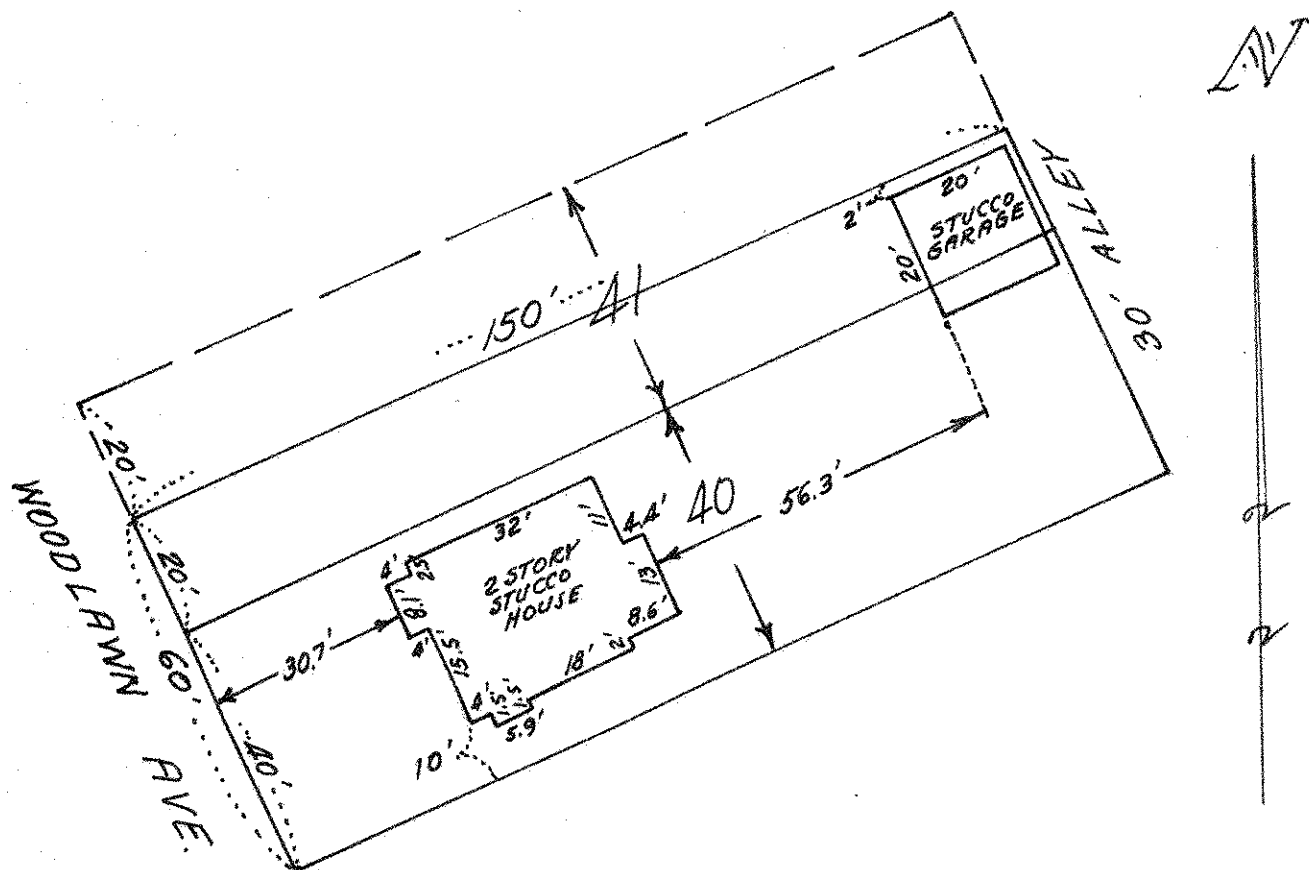

CERTIFICATE OF SURVEY

I hereby certify that on 5-26 1956

I surveyed the property described above and that the above
 plat is a correct representation of said survey.

T. J. Welch