

PLAT OF SURVEY

8 28 23

OF PROPERTY OF Edw. F. Mullaney
DESCRIBED AS FOLLOWS Lot 26, Block 2, Auditor's Subdivision No. 59
Ramsey County, Minn.

SCALE: 1 INCH 30 FEET.

o Indicates Iron.

T. J. WELCH, REGISTERED SURVEYOR
738 VAN BUREN PLACE, ST. PAUL, MINN.

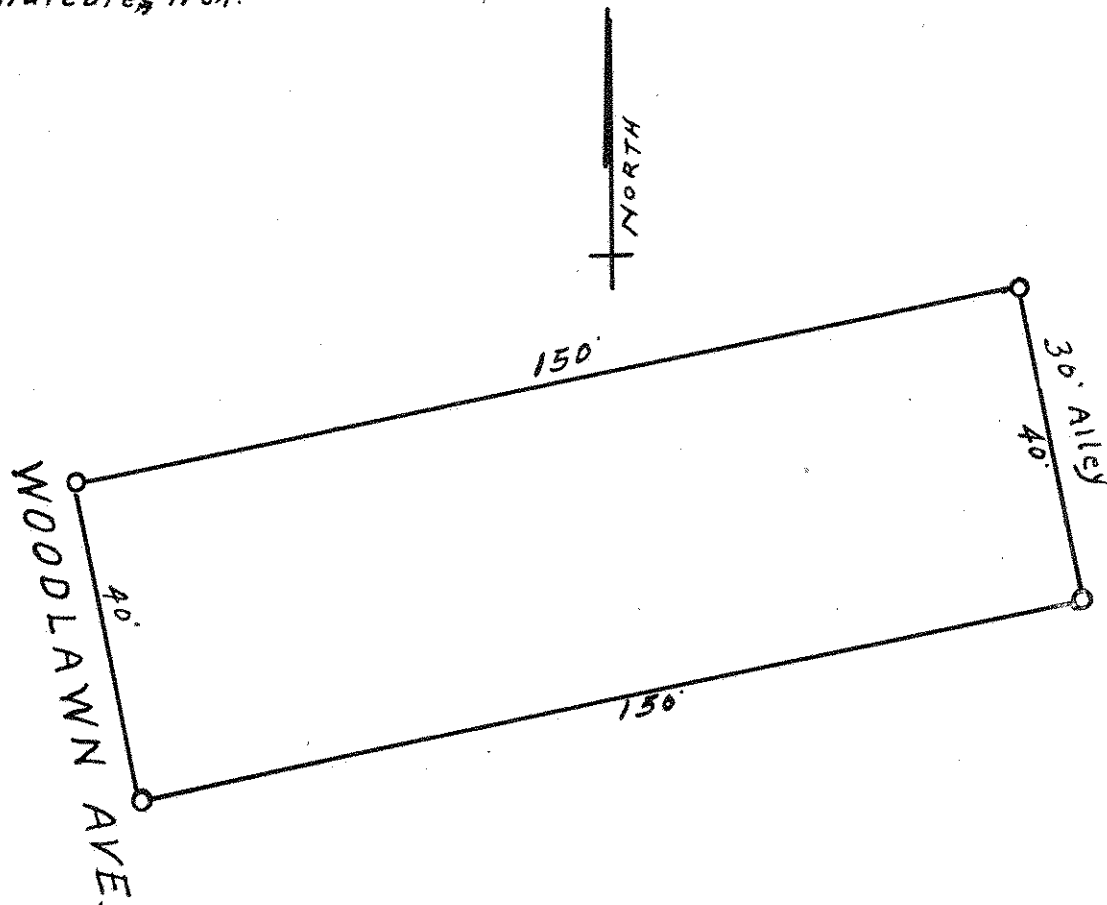

CERTIFICATE OF LOCATION OF BUILDING

I hereby certify that on _____ 19____
I made a survey of the location of the building on the above
described property and that the location of said building is
correctly shown on the above plat.

CERTIFICATE OF SURVEY

I hereby certify that on March 24, 1938
I surveyed the property described above and that the above
plat is a correct representation of said survey.

T. J. Welch