

Appl. 32572

TELEPHONE PR 6-0640

# PLAT OF SURVEY

OF PROPERTY OF Martin N. Kellogg

DESCRIBED AS FOLLOWS Lot 23, Block 2, Mississippi View Being Auditor's  
Subdivision No. 59

No. 448 Woodlawn Ave., St. Paul, Minn.

SCALE: 1 INCH = 40 FEET

T. J. WELCH, REGISTERED SURVEYOR  
738 SURREY AVENUE, ST. PAUL 6, MINN.

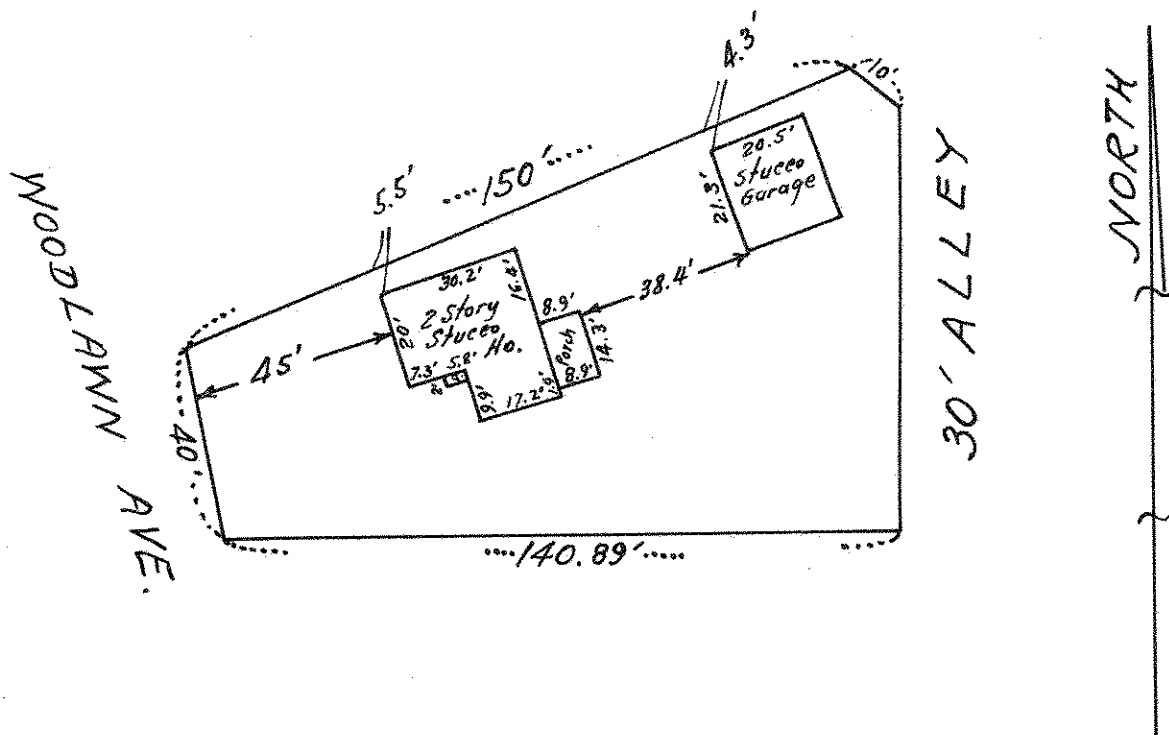

## CERTIFICATE OF SURVEY

I hereby certify that on 10-17, 19 60  
I surveyed the property described above and that the above  
plat is a correct representation of said survey.

J. J. Welch