

TELEPHONE TOWER 0640

PLAT OF SURVEY

OF PROPERTY OF Ray Strauss.
 DESCRIBED AS FOLLOWS Lot D, Block 2, Mississippi View being Auditor's Sub. No. 59
and Lot 18 & Lot 17, except the South 26.5 feet thereof in the Rearrangement of
the Elms

SCALE: 1 INCH 30 FEET

T. J. WELCH, REGISTERED SURVEYOR
 738 SURREY AVENUE, ST. PAUL 6, MINN.

○ DENOTES IRON

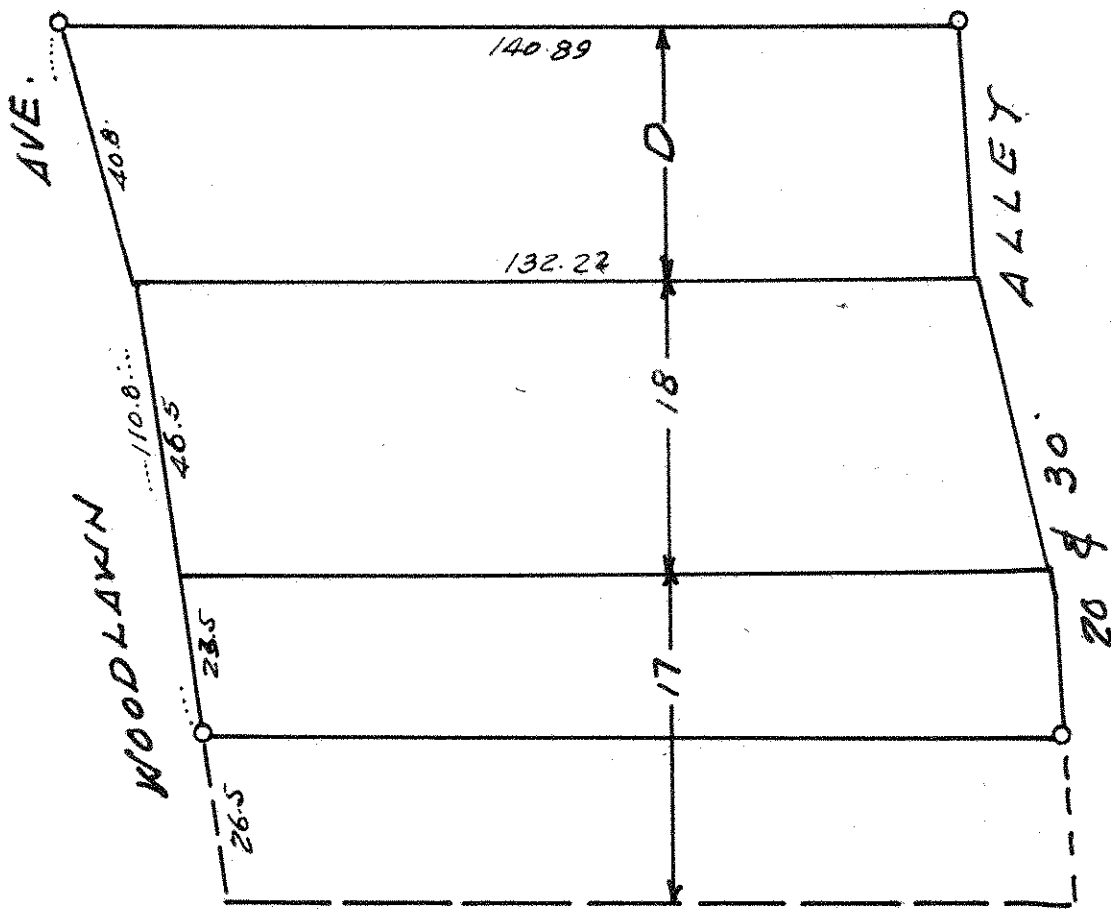

CERTIFICATE OF SURVEY

I hereby certify that on 2. 25 19 54

I surveyed the property described above and that the above plat is a correct representation of said survey.

T. J. Welch
