

PLAT OF SURVEY

8 28 23

OF PROPERTY OF W. H. Mason Jr.

DESCRIBED AS FOLLOWS Lot 39, Block 3, Mississippi View, being Auditors

Sub 59

No. 372 Mississippi River Blvd. S. — St. Paul, Minn.

SCALE: 1 INCH = 30 FEET.

T. J. WELCH, REGISTERED SURVEYOR
738 VAN BUREN PLACE, ST. PAUL, MINN.

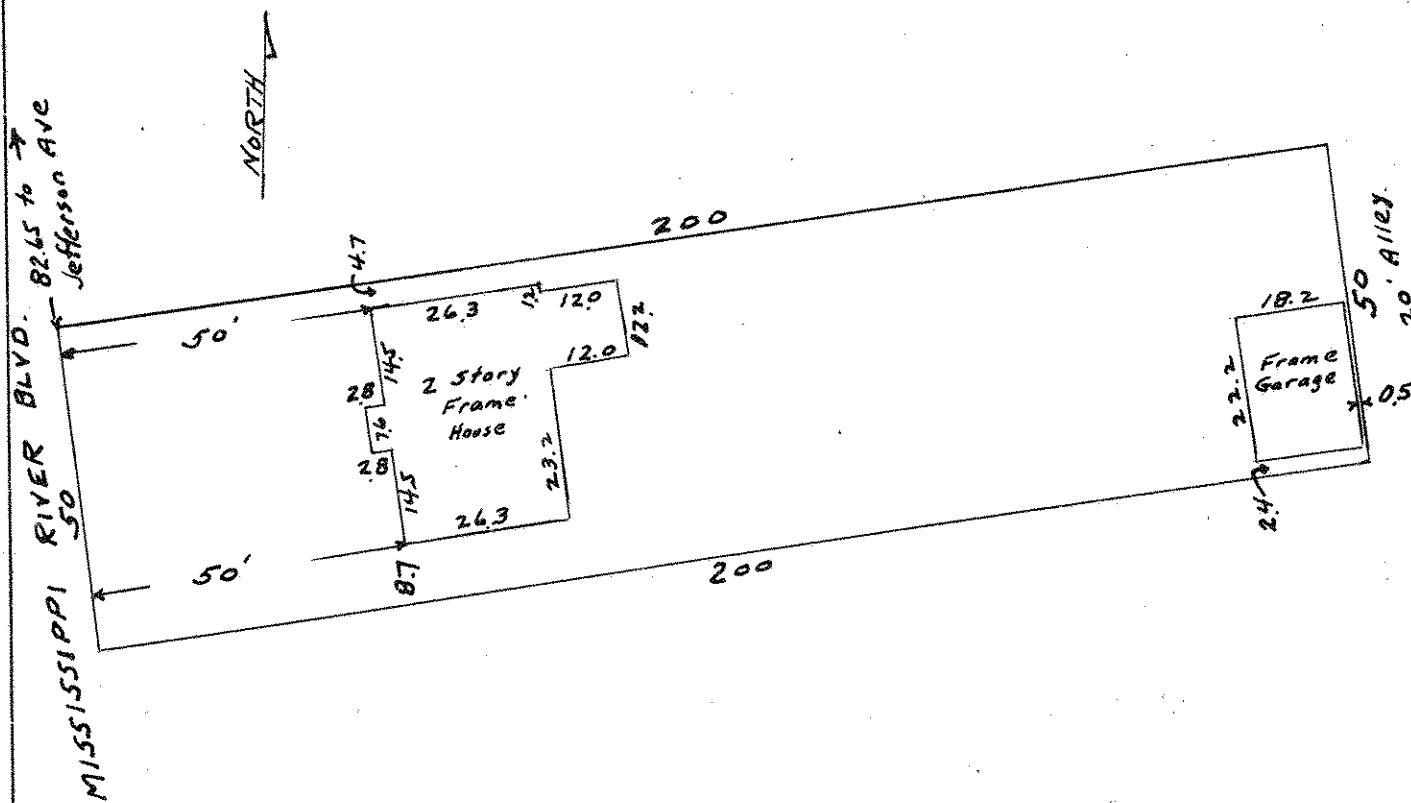

CERTIFICATE OF LOCATION OF BUILDING

I hereby certify that on April 12 1939
I made a survey of the location of the building on the above
described property and that the location of said building is
correctly shown on the above plat.

T. J. Welch

CERTIFICATE OF SURVEY

I hereby certify that on April 12 1939
I surveyed the property described above and that the above
plat is a correct representation of said survey.

T. J. Welch