

F-8-28-23

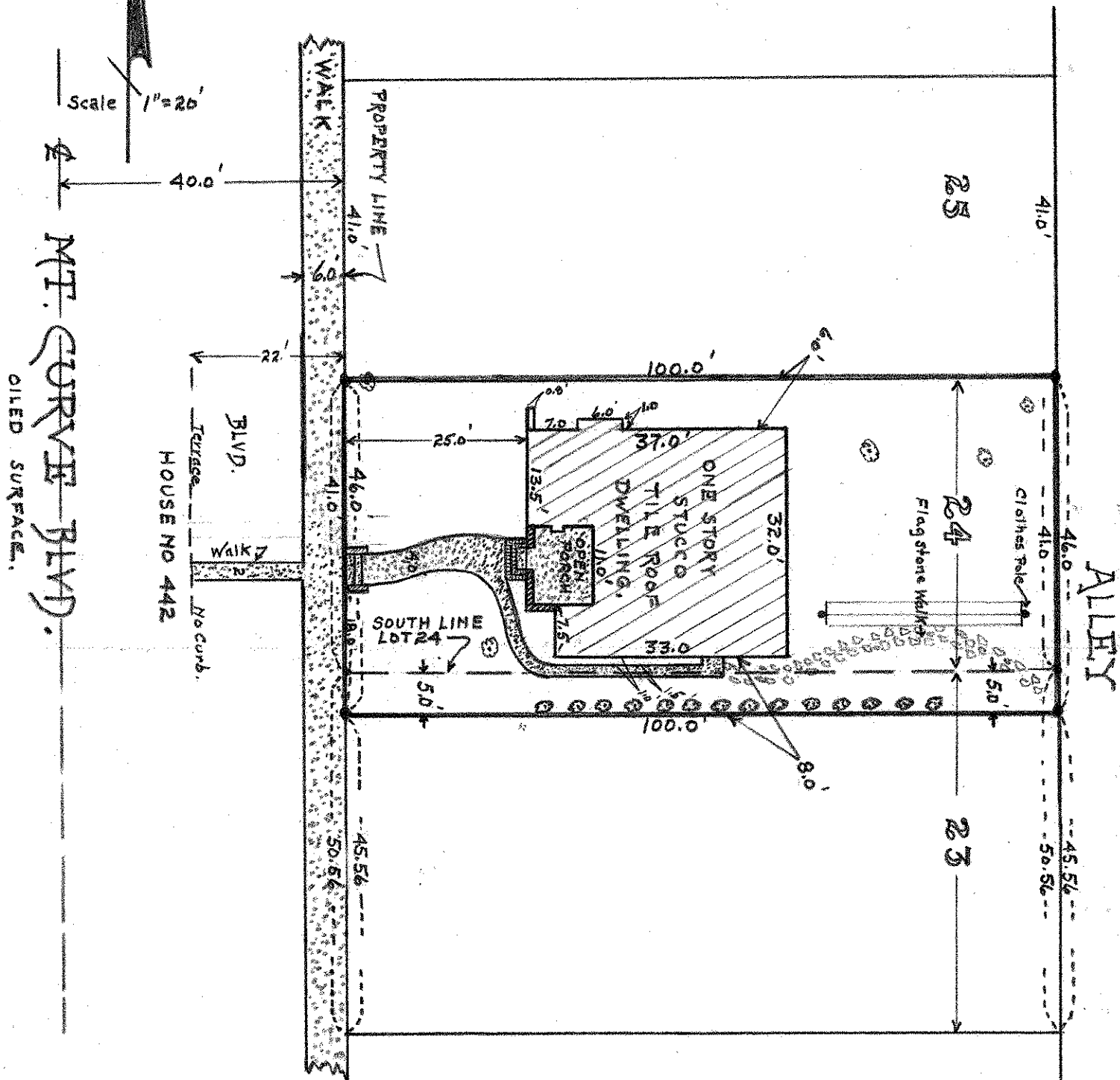

THIS IS TO CERTIFY THAT ON SEPTEMBER 9, 1936. THE BANISTER ENGINEERING CO., ST. PAUL MINNESOTA, REGISTERED PROFESSIONAL ENGINEERS SURVEYED THE PROPERTY DESCRIBED AS THE NORTH FIVE FEET OF LOT 23 AND ALL OF LOT 24 OF BLOCK 1, MISSISSIPPI VIEW, BEING AUDITORS SUB DIVISION # 59. THAT THE BUILDINGS ON SAID PROPERTY ARE SHOWN RELATIVE TO THE PROPERTY LINES. THAT THE ANNEXED PLAT IS TRUE AND CORRECT.

SIGNED

*L. J. Leubus*

9-9-36.