

8-28-23

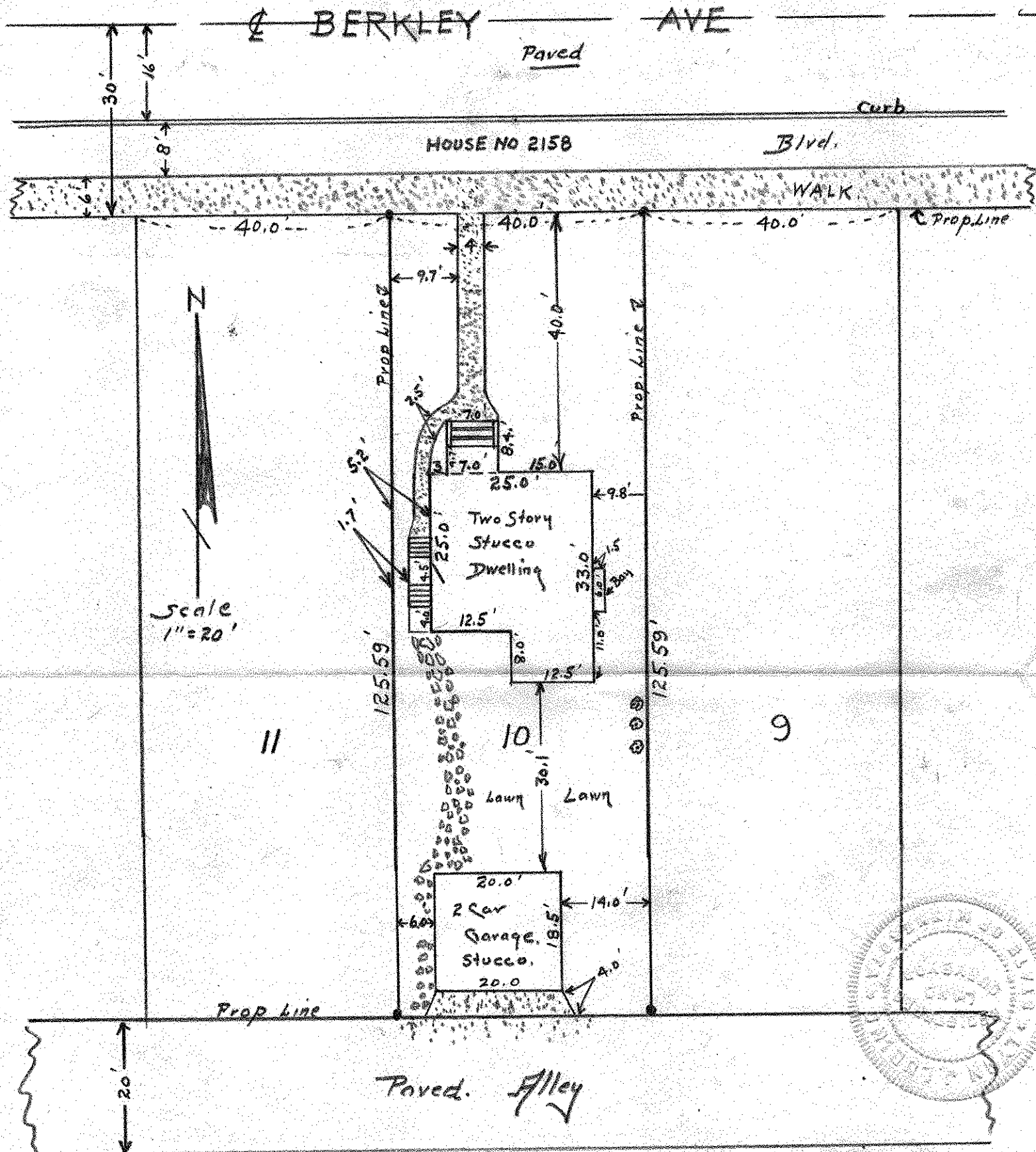

THIS IS TO CERTIFY THAT ON THE 12th. DAY OF AUGUST, 1937. THE BANISTER ENGINEERING COMPANY, REGISTERED PROFESSIONAL ENGINEERS & LAND SURVEYORS, ST. PAUL MINNESOTA, SURVEYED THE PROPERTY DESCRIBED AS LOT 10, BLOCK 5, LOUDEN PARK ADDITSON TO THE CITY OF ST. PAUL, COUNTY OF RAMSEY, STATE OF MINNESOTA AND LOCATED THE BUILDINGS AND IMPROVENENTS ON SAID LOT 10 AND THAT THE ANNEXED PLAT SHOWS THE LOCATION OF ALL BUILDINGS RELATIVE TO THE PROPERTY LINES OF SAID LOT 10, AND THAT THE ANNEXED PLAT IS TRUE AND CORRECT PLAT OF SAID SURVEY.

SIGNED

*V. P. Lubin*

BANISTER ENGINEERING CO.