

GOMSTOCK AND DAVIS INC.

SURVEYED FOR: Leila Poullanda

DESCRIPTION: (Total)

Lot 12, except the West 15.0 feet and all of Lots 13 and 14, Block 2, Terrace Park Addition to the City of St. Paul.

Ramsey County, Minnesota

DESCRIPTION: (New-proposed)

Lot 12, except the West 18.5 feet and all of Lots 13 and 14, Block 2, Terrace Park Addition to the City of St. Paul.

Ramsey County, Minnesota

Propose to include the East 3.5 feet of the West 18.5 feet in property to West.

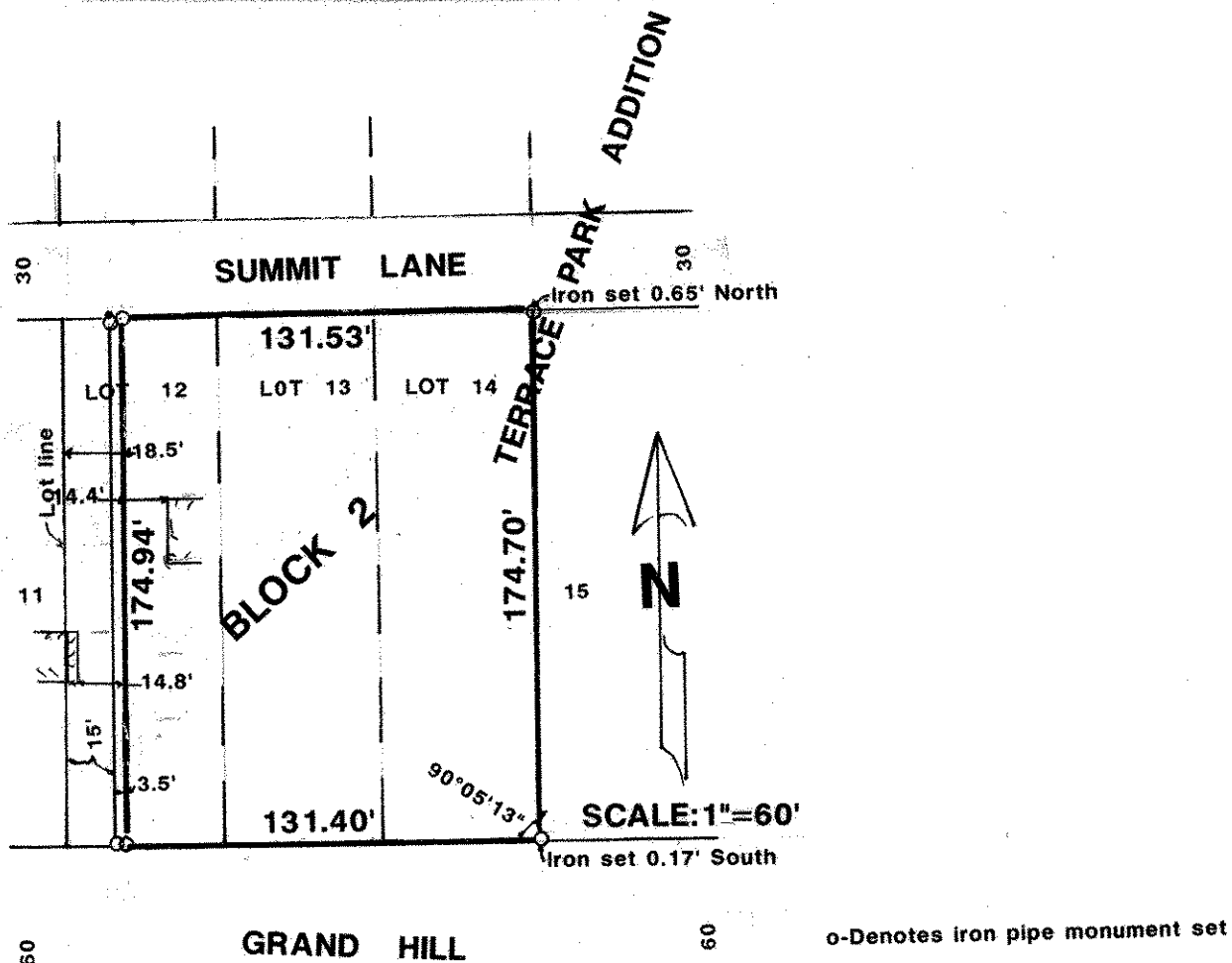

o-Denotes iron pipe monument set

I hereby certify that this survey, plan plat, preliminary plat or report was prepared by me or under my direct supervision and that I am a duly Registered Land Surveyor under the laws of the State of Minnesota.

10459
Reg. No.

Date

R-91836
Job No.

Book No.