

| | | |
|-----------------------------------|-------|-------------|
| W.T. N.E. Cor. Street & Municipal | | 28.26 |
| 1.25 1951 | | 28.5 |
| 0 W.L. Street | 0.9 | 28.16 |
| +40 | 1.35 | 27.60K. |
| +80 El. Street | 1.9 | 27.1 |
| 1 | 2.4 | 23.3 |
| 2 | 6.2 | 19.6 |
| 3 | 9.9 | 19.65 |
| T.P. - 010 1955 | 9.86 | 17.45 |
| +80 1955 21 rd. Hall | | 16.25 |
| 4 + 20 - 33 | | 15.05 |
| 4 + 60 - 45 rd. Hall | | 13.35 |
| 5 | 6.2 | 8.34 |
| 6 1.46 | 11.21 | |
| 7 9.8 | 6.2 | -3.6 = B.C. |
| +65 | 9.8 | 0.0 |
| Subd | 5.47 | 4.33 |
| W. line Jeff. | | |
| 9.80 | | |
| 1.46 | | |
| 8.34 | | |
| 11.21 | | |
| 19.55 | | |
| 19.65 | | |
| 9.86 | | |
| 29.51 | | |

Municipal Levels

Lot 3 BIK 75
 Banning + Olvera add
 W. Stable
 757 Delaware
 June 13-06
 Aug. 17-1910

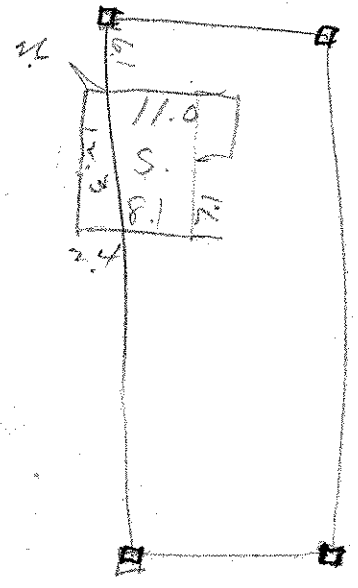

Delaware

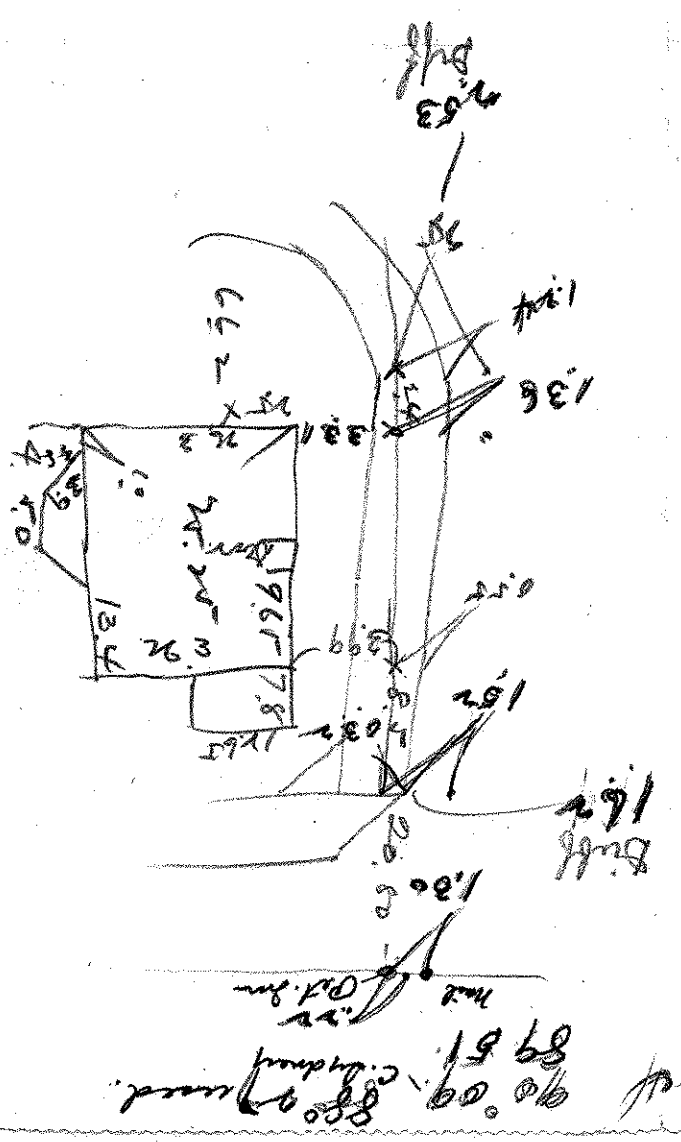
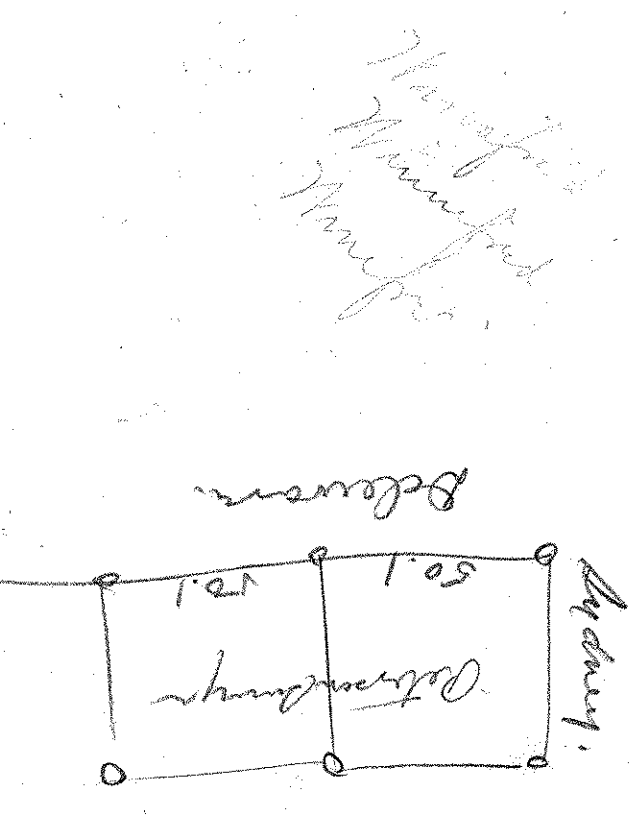

Mont of Survey
 90.00
 89.51
 19.68