

Appl. # 57903

TELEPHONE 776-0640

PLAT OF SURVEY

OF PROPERTY OF Robert J. Meiers
DESCRIBED AS FOLLOWS Lot I and the Northerly 7.5 feet of Lot 2,
Block A, Kentucky Terrace, Ramsey Co.
N^o 2184-86 W. 7th St., St. Paul, Minn. 55116

SCALE: 1 INCH = 30 FEET

T. J. WELCH, REGISTERED SURVEYOR
701 EAST 3RD STREET, ST PAUL MINN 55106

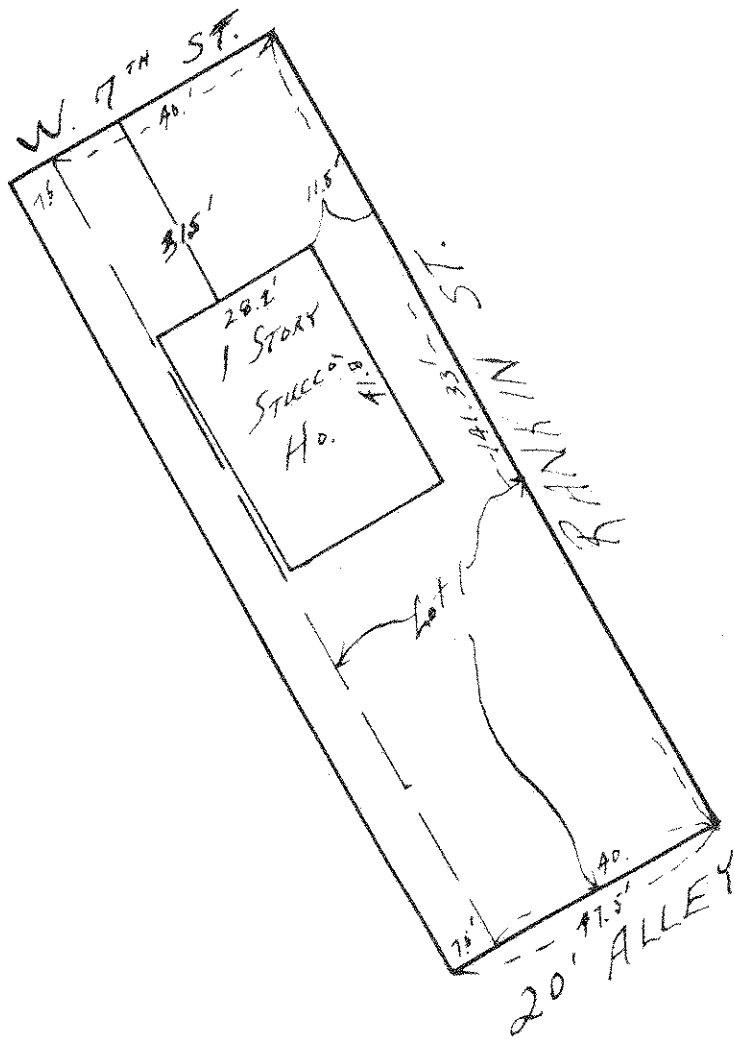

This survey is made exclusively for
~~First~~ Federal Savings and Loan Assn.
of St. Paul, Minn. lot lines are not
guaranteed as this is survey for
mortgage purposes only.

CERTIFICATE OF SURVEY

I hereby certify that on June 4, 1974
I surveyed the property described above and that the above
plat is a correct representation of said survey.

T. J. Welch

355/44