

Appl. 24943

TELEPHONE TOWER 0640

PLAT OF SURVEY

OF PROPERTY OF William A. Reiling
DESCRIBED AS FOLLOWS Lot 1 and the Northeasterly 7.5 feet of Lot 2 Block 4
Kentucky Terrace
No 2184 West Seventh Street, St. Paul Minn.

SCALE: 1 INCH = 30 FEET

T. J. WELCH, REGISTERED SURVEYOR
738 SURREY AVENUE, ST. PAUL 6, MINN.

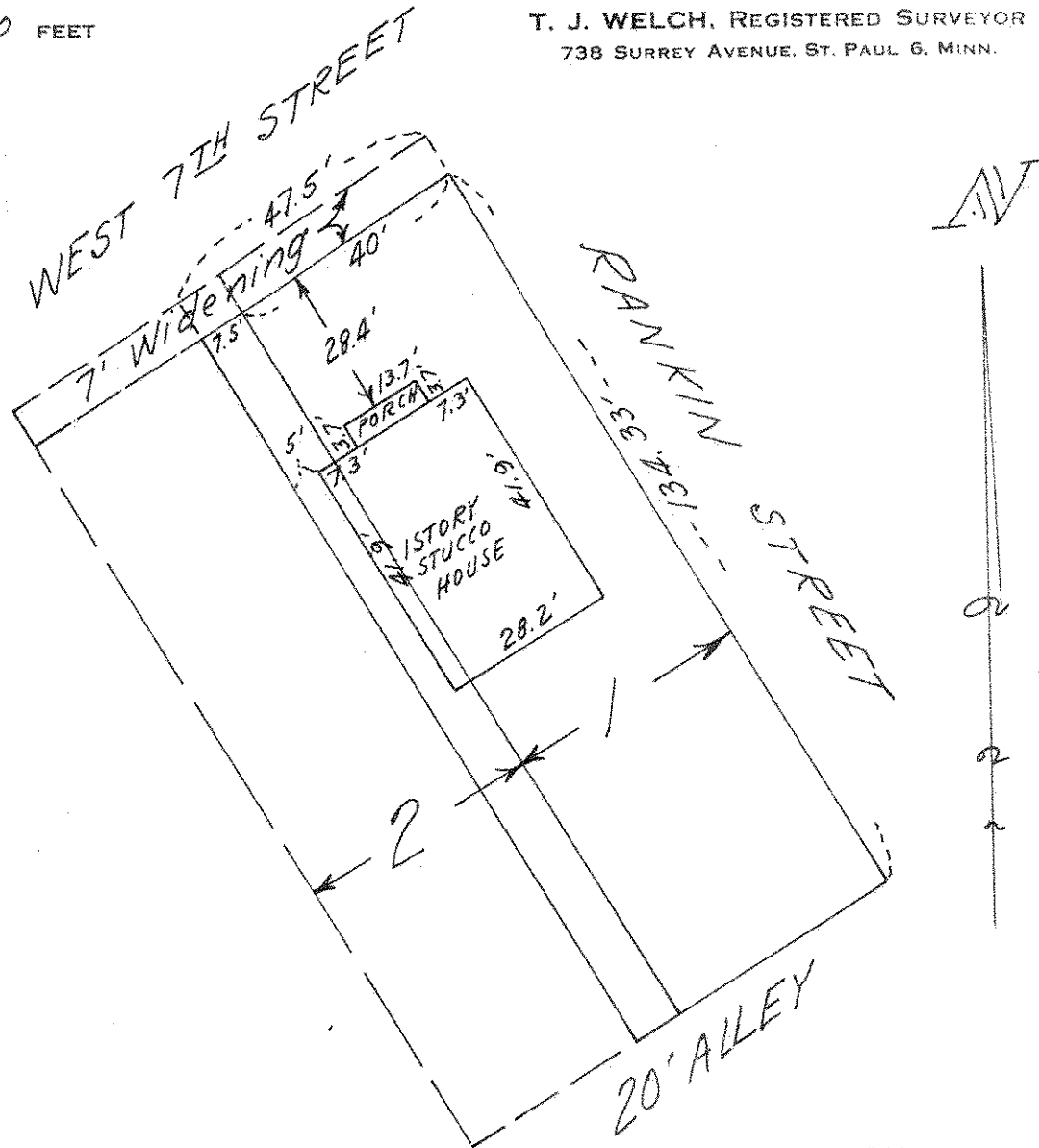

CERTIFICATE OF SURVEY

I hereby certify that on 7-28 19 56
I surveyed the property described above and that the above
plat is a correct representation of said survey.

T. J. Welch