

TELEPHONE TOWER 0640

PLAT OF SURVEY

OF PROPERTY OF *George Leitner*

DESCRIBED AS FOLLOWS *Lots 1, 2, 3, 4 and 5, Kentucky Terrace*

SCALE: 1 INCH 40 FEET

○ Indicates Iron.

T. J. WELCH, REGISTERED SURVEYOR
738 SURREY AVENUE, ST. PAUL, MINN.

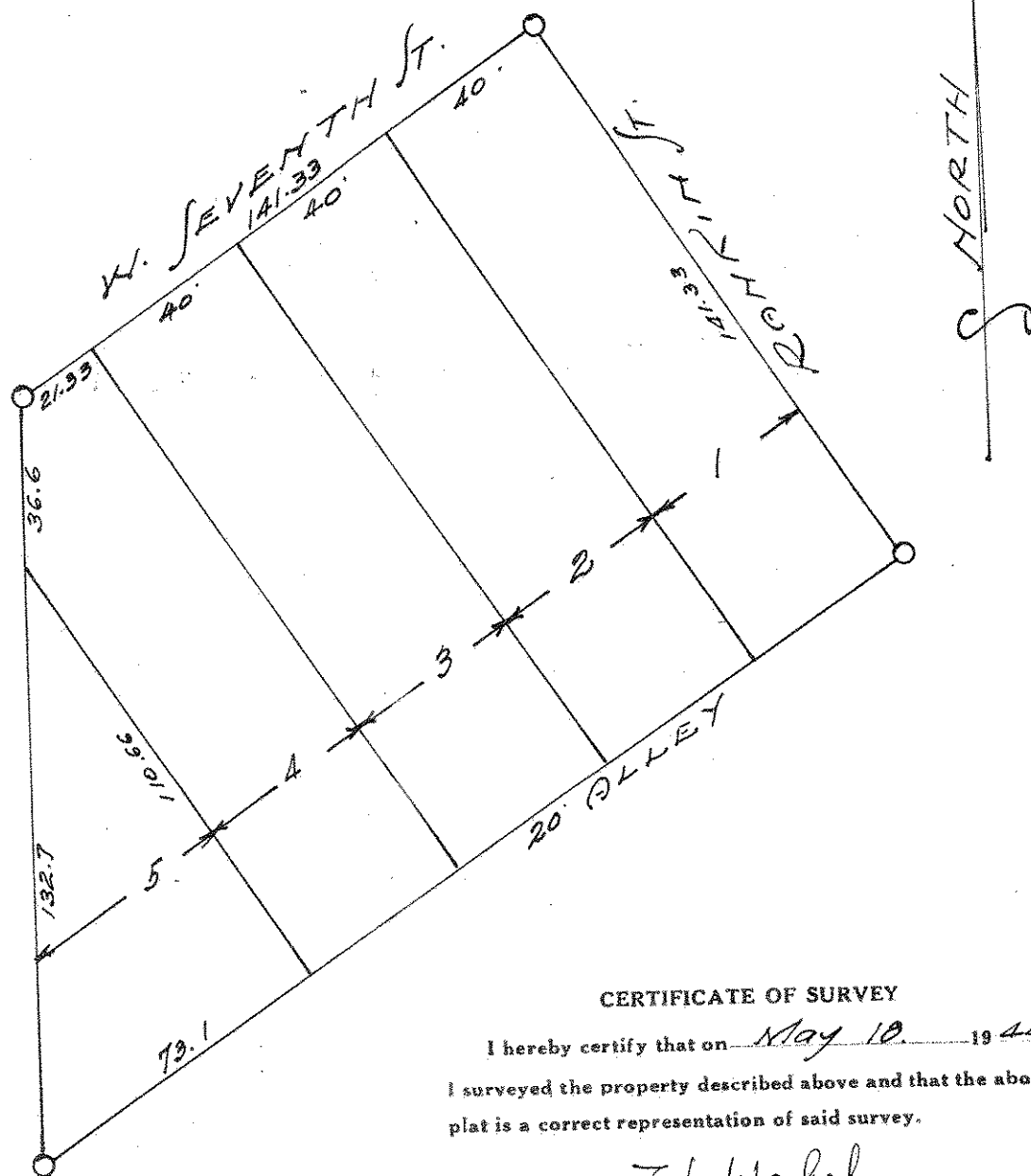

CERTIFICATE OF SURVEY

I hereby certify that on *May 10*, 19 *44*
I surveyed the property described above and that the above
plat is a correct representation of said survey.

T. J. Welch