

TELEPHONE TOWER 0640

PLAT OF SURVEY

OF PROPERTY OF *George Leitner*

DESCRIBED AS FOLLOWS *Lot 1, 2, 3, 4 and 5, Block 3, Kentucky Terrace*

SCALE: 1 INCH *40* FEET

○ Indicates Iron

T. J. WELCH, REGISTERED SURVEYOR
738 SURREY AVENUE, ST. PAUL, MINN.

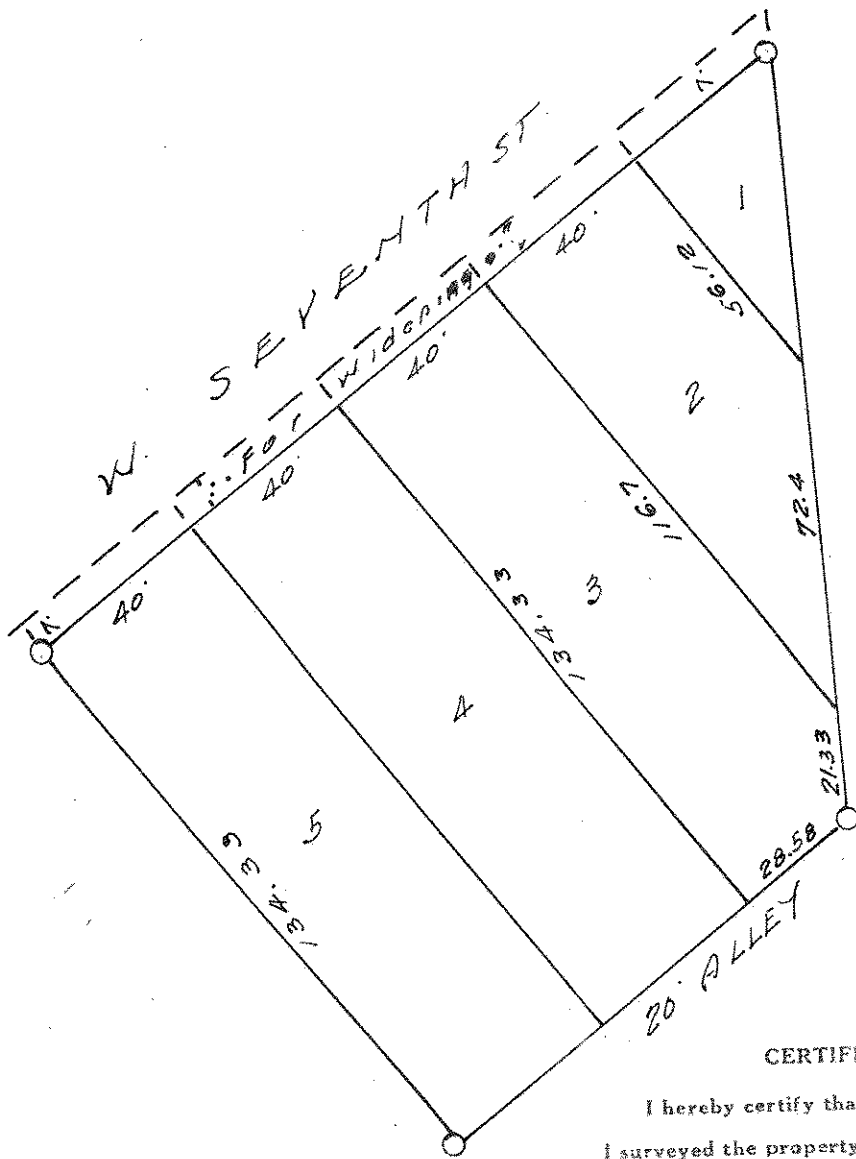

NORTH

CERTIFICATE OF SURVEY

I hereby certify that on *June 3,* 19*44*
I surveyed the property described above and that the above
plat is a correct representation of said survey.

T. J. Welch