

Appl. No. 21629

TELEPHONE TOWER 0640

PLAT OF SURVEY

OF PROPERTY OF John J. Stenger.

DESCRIBED AS FOLLOWS: All of Lot 4, except that part lying Southwesterly of a line 38 feet Southwesterly of and parallel to the Northeastern Line of said Lot 4; the Southwesterly 25 feet of Lot 3, all in Block 4, Kentucky Terrace. Also all that part of Lot 12, Block 4, Rankins Addition lying Northeasternly of a line 38 feet Southwesterly of and parallel to the Northeastern Line of Lot 4, Kentucky Terrace, subject to the rights of the Public in West Seventh Street, Ramsey County, Minn.
No. 2196 - West Seventh Street - St. Paul, Minn.

SCALE: 1 INCH 30 FEET

T. J. WELCH, REGISTERED SURVEYOR
738 SURREY AVENUE, ST. PAUL 6, MINN.

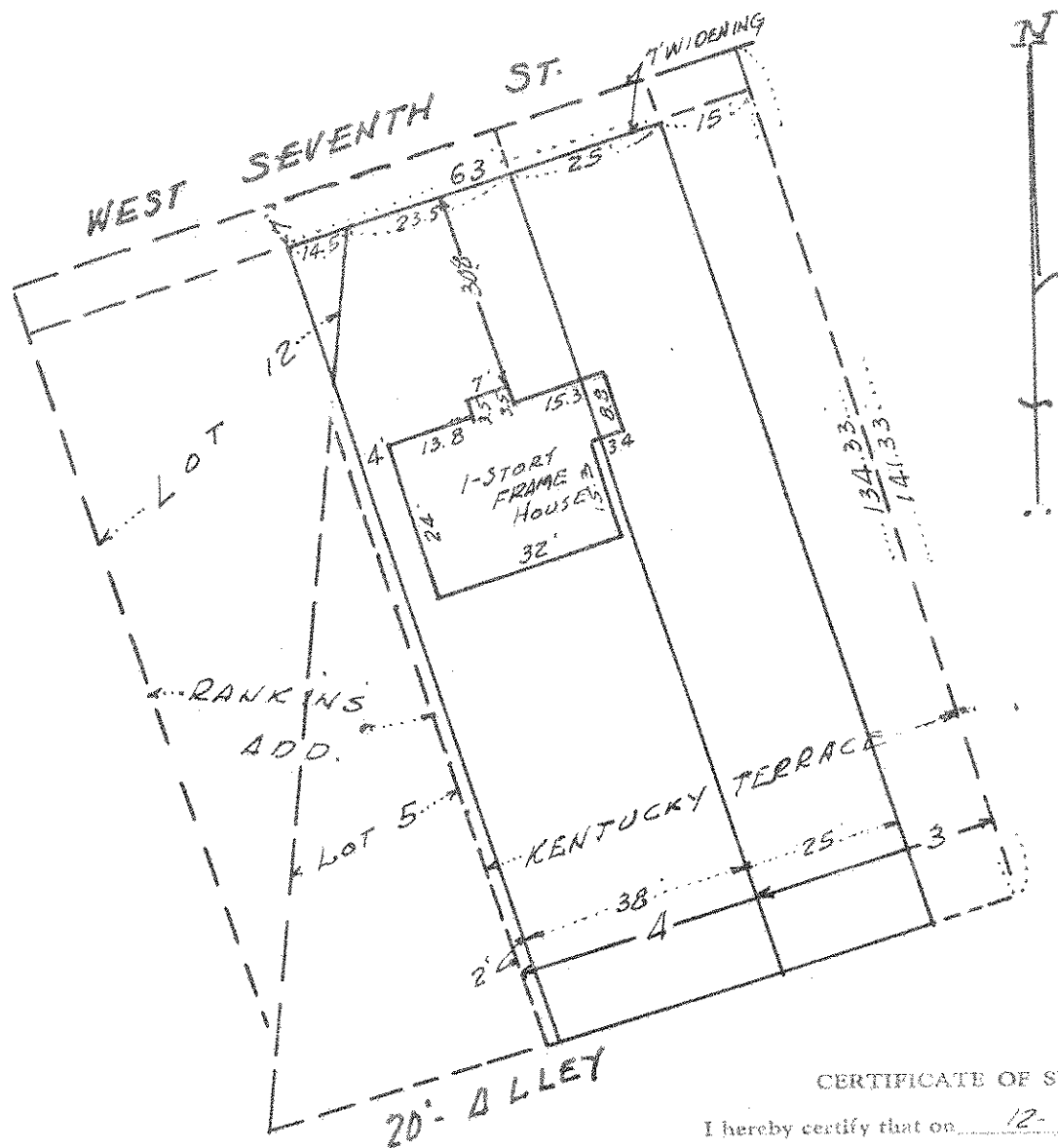

CERTIFICATE OF SURVEY

I hereby certify that on 12-11 1954
I surveyed the property described above and that the above
plat is a correct representation of said survey.

T. J. Welch