

TELEPHONE TOWER 0640

# PLAT OF SURVEY

OF PROPERTY OF \_\_\_\_\_

DESCRIBED AS FOLLOWS \_\_\_\_\_

*Kentucky Terrace*

*1414 1413*

SCALE: 1 INCH = 40 FEET  
O Indicates Iron

T. J. WELCH, REGISTERED SURVEYOR  
738 SURREY AVENUE, ST. PAUL 6, MINN.

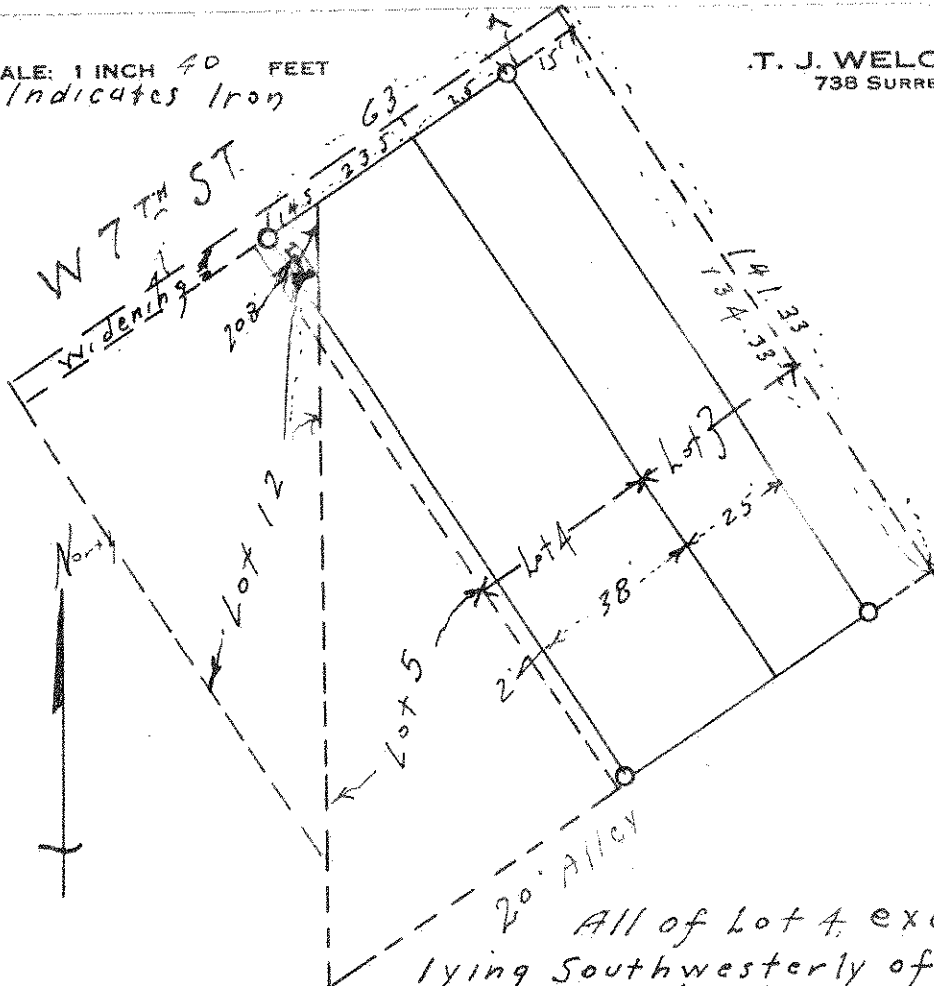

All of Lot 4, except that part lying Southwesterly of a line 38 feet Southwesterly of and parallel to the Northeastly Line of said Lot 4; the Southwesterly 25 feet of Lot 3, all in Block 4, Kentucky Terrace. Also all that part of Lot 12, Block 4, Rankins Addition lying Northeastly of a line 38 feet Southwesterly of and parallel to the Northeastly Line of Lot 4, Block 4, Kentucky Terrace subject to the rights of the Public in West Seventh Street

## CERTIFICATE OF SURVEY

I hereby certify that on *Sept 24*, 1954

I surveyed the property described above and that the above plat is a correct representation of said survey.

*T. J. Welch*