

NW 11, 28, 23

FROM THE OFFICE OF

CHARLES O. GEORGI COMPANY

2215 West County Road B

Saint Paul, Minnesota 55113

REGISTERED CIVIL ENGINEER AND LAND SURVEYOR

Certificate of Survey

I Hereby Certify that this plat shows a survey made by me of the property described on this plat, and that the corners are correctly placed as shown, and that all locations have been correctly shown.

Surveyed For *Ed. Elli*.....

Date *August 1970*.....

Scale *1" = 30'*.....

By *Charles O. Georgi*
REGISTERED LAND SURVEYOR

Description:

Lot 22,
Block 12,
Ridgewood Park Addition
Ramsey County, Minn.

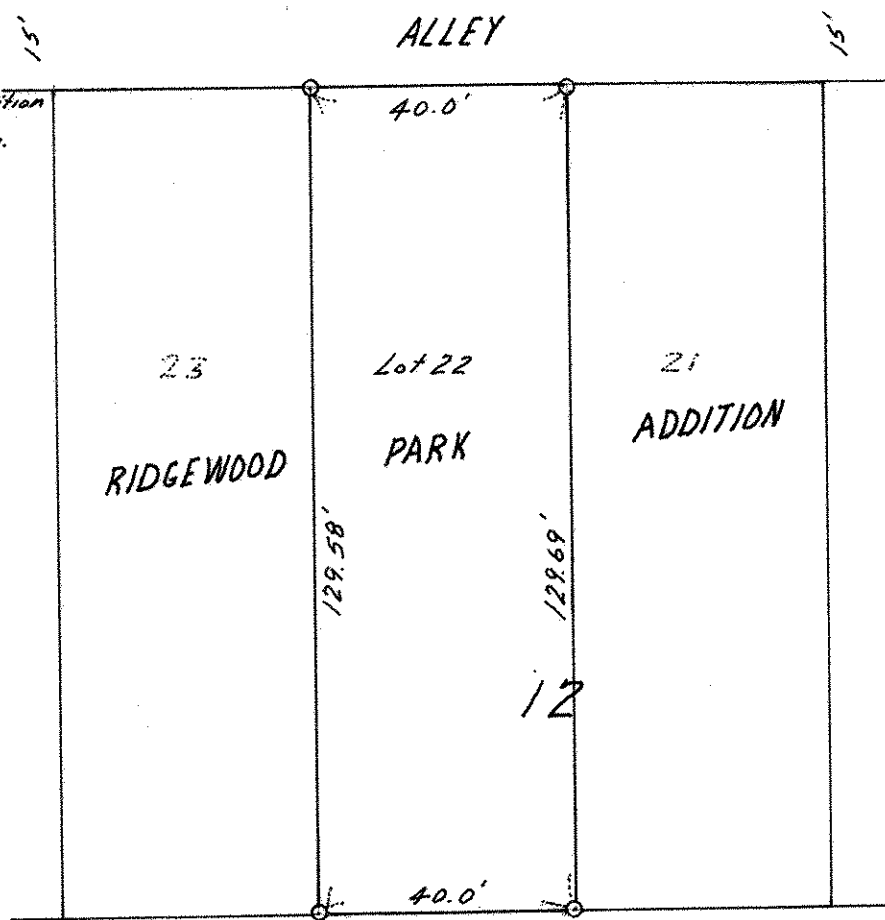

80'

JULIET

AVE.

80'