

FROM THE OFFICE OF

**CHARLES O. GEORGI COMPANY**

2215 West County Road B

Saint Paul, Minnesota 55113

REGISTERED CIVIL ENGINEER AND LAND SURVEYOR



# Certificate of Survey

I Hereby Certify that this plat shows a survey made by me of the property described on this plat, and that the corners are correctly placed as shown, and that all locations have been correctly shown.

Surveyed For *William F. Kopp*Date *September, 1970*Scale *1" = 40'*

By

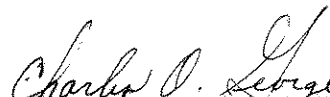
  
 REGISTERED LAND SURVEYOR
**Description:**

The East  $\frac{1}{2}$  of lot 25 and all of lot 26, Block 2,  
Lanes Highland Park,  
St. Paul, Ramsey County, Minnesota.

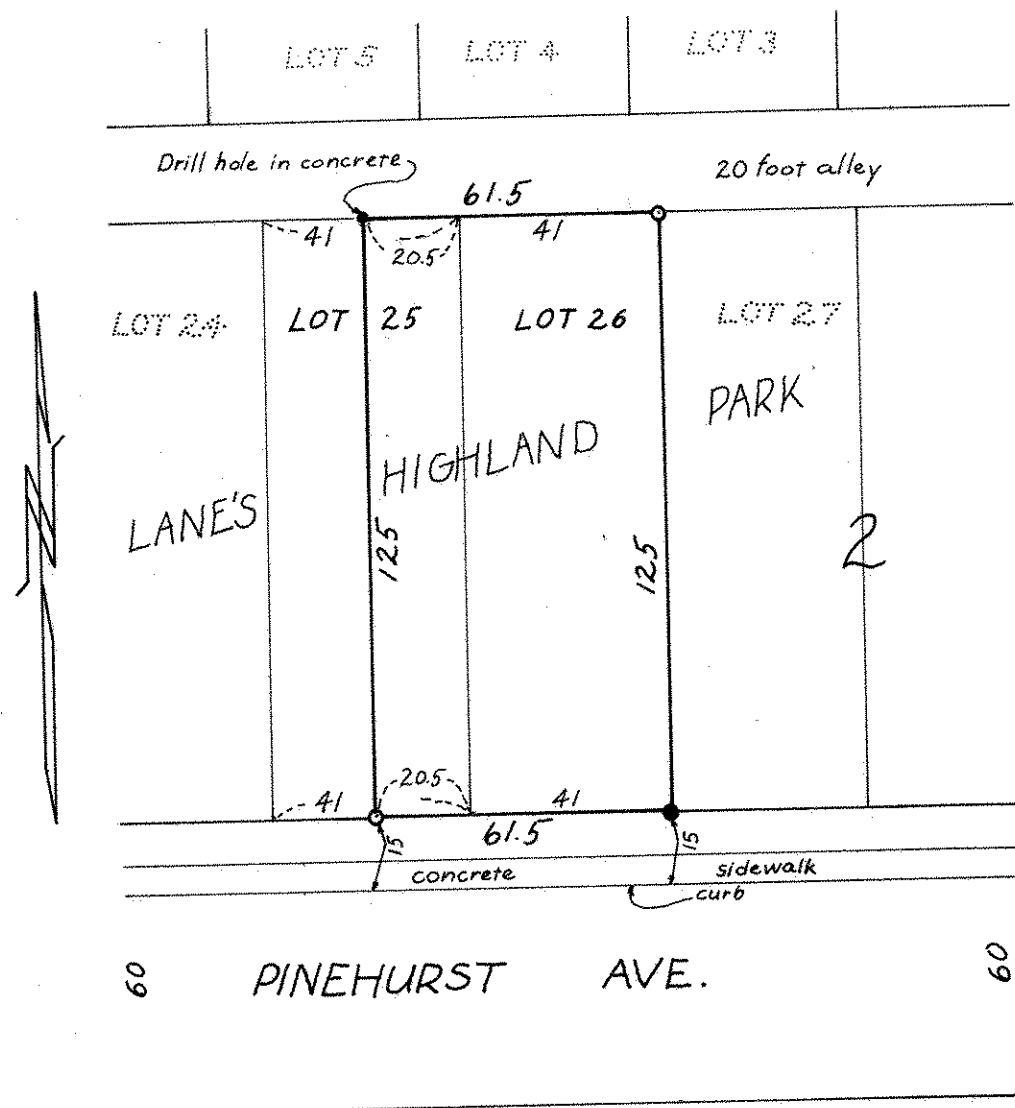

- Denotes Iron Monument
- Denotes Iron Monument Found In Place