

FROM THE OFFICE OF

CHARLES O. GEORGI COMPANY

2215 West County Road B

Saint Paul 13, Minnesota

REGISTERED CIVIL ENGINEER AND LAND SURVEYOR

Certificate of Survey

I Hereby Certify that this plat shows a survey made by me of the property described on this plat, and that the corners are correctly placed as shown, and that all locations have been correctly shown.

Surveyed For Home Oil Company

Date October 1965

Scale 1" = 50'

By Charles O. Georgi
REGISTERED LAND SURVEYOR

Description:

The South $\frac{1}{2}$ of vacated alley and the East $\frac{1}{2}$ of lot 22,
and the West $\frac{1}{2}$ of lot 23, Block 1, Boulevard Addition.

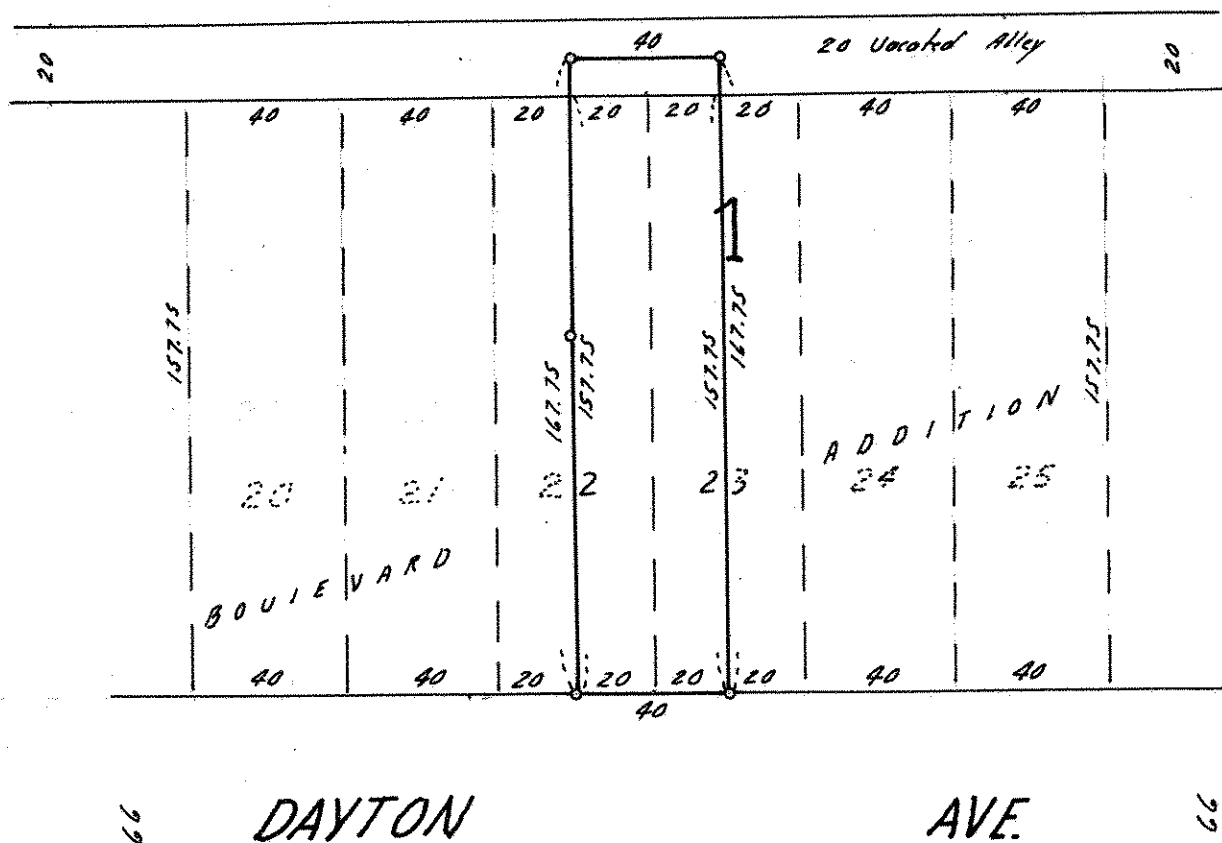

o Denotes Iron Monument