

FROM THE OFFICE OF

CHARLES O. GEORGI COMPANY

2215 West County Road B

Saint Paul 13, Minnesota

REGISTERED CIVIL ENGINEER AND LAND SURVEYOR



Certificate of Survey

I Hereby Certify that this plat shows a survey made by me of the property described on this plat, and that the corners are correctly placed as shown, and that all locations have been correctly shown.

*This is also known
as 537 Oakland Ave.*

Surveyed For *Roger L. Lingo felt*

Date *Oct. 1963*

Scale *1" = 50'*

By *Charles O. Georgi*
REGISTERED LAND SURVEYOR

Description:

All of Lot 14, Block 12, Terrace Park Addition, that lies Northerly of Oakland Ave., except the Westerly 15 feet thereof. Also the Easterly 5 feet of the Westerly 15 feet of the Northerly 25 feet of Lot 14, Block 12, Terrace Park Addition to City of St. Paul, Ramsey Co., Minn.

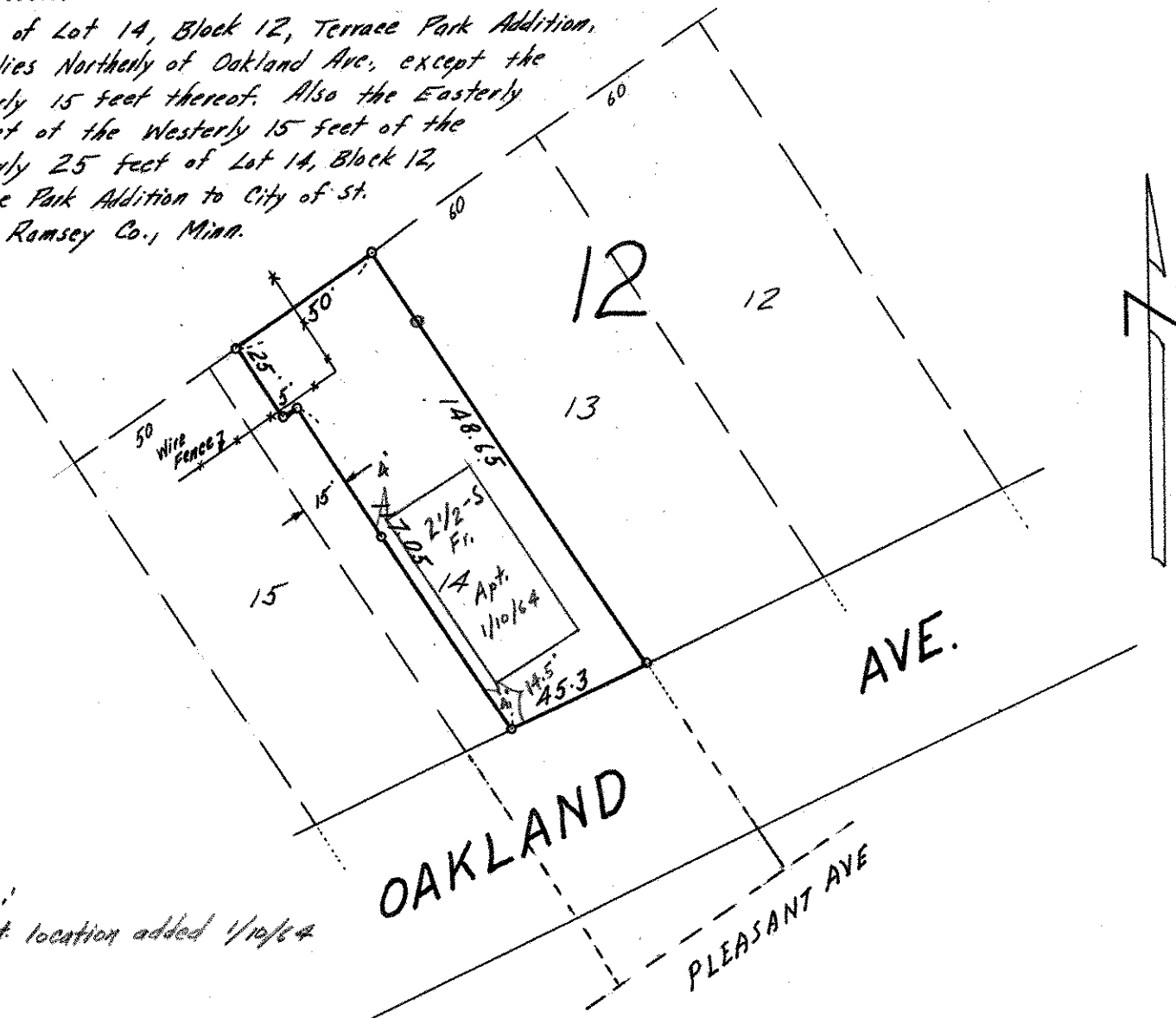

NOTE:

Apt. location added 1/10/64

o Denotes Iron Monument