

NE 1-28-23

**Certificate  
of Survey**

From the office of  
**GEORGI-SCHMIDT & ASSOC. INC.**  
3092 No. Lexington Ave., Roseville, Mn. 55113  
LAND SURVEYING  
483-4408

I Hereby Certify that this plat shows a survey made by me of the property described on this plat, and that the corners are correctly placed as shown, ~~and that all locations have been correctly shown.~~

Job Number: 1650

Surveyed For Steve Miller

Date 8/11/84

Scale 1" = 40'

By \_\_\_\_\_  
REGISTERED LAND SURVEYOR

**Description:**

The West 40.0 feet of Lot 9 and the East  
17.85 feet of Lot 10, Block 73,  
Dayton and Irvine's Addition.  
Ramsey County, Minnesota

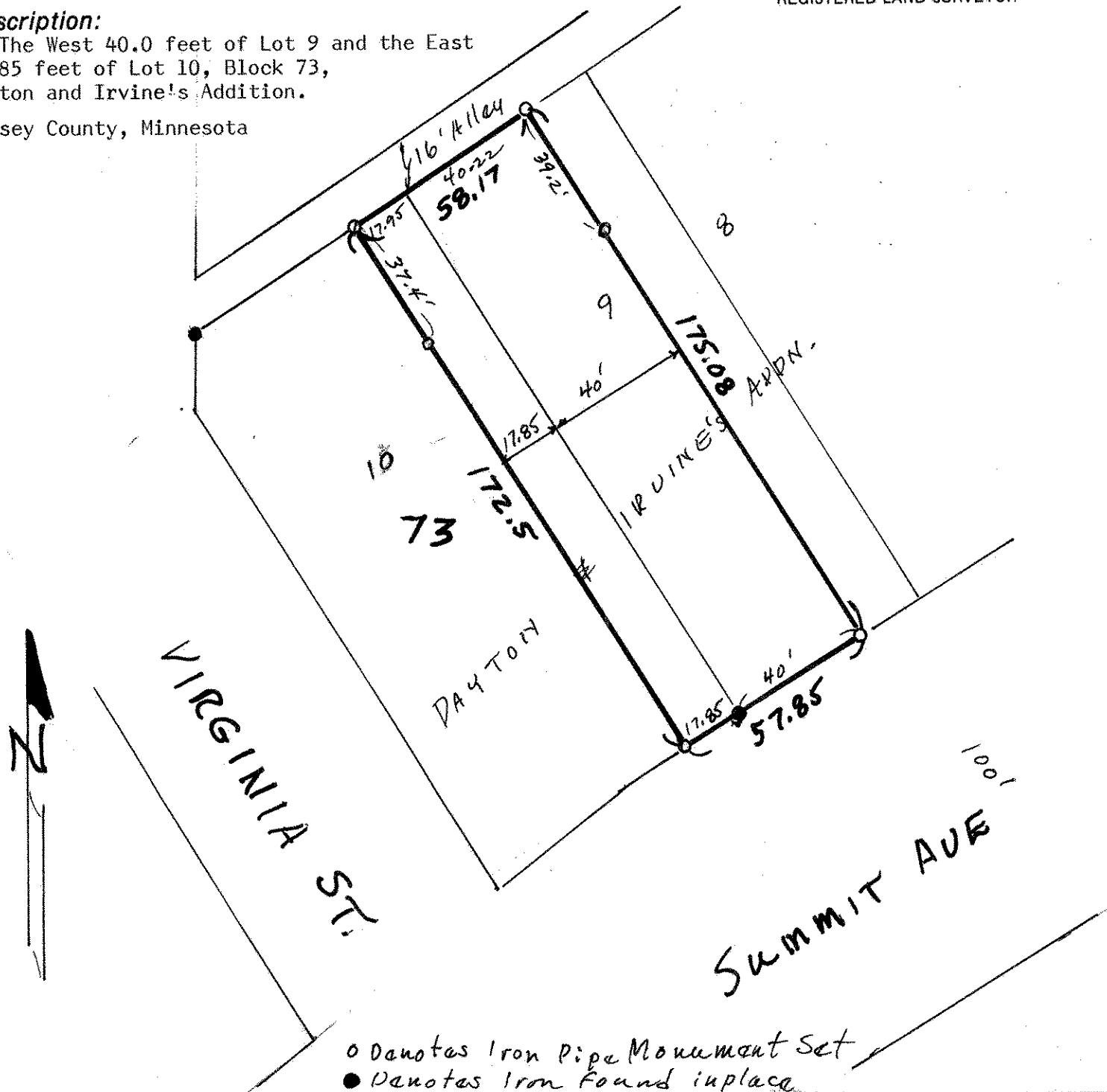

○ Denotes Iron Pipe Monument Set  
● Denotes Iron Found in place