

SW 12823

FROM THE OFFICE OF

CHARLES O. GEORGI COMPANY

2215 West County Road B

Saint Paul 13, Minnesota

REGISTERED CIVIL ENGINEER AND LAND SURVEYOR

Certificate of Survey

I Hereby Certify that this plat shows a survey made by me of the property described on this plat, and that the corners are correctly placed as shown, and that all locations have been correctly shown.

Surveyed For *MR. JOSEPH MINDRUM*

Date *June 1961*

Scale *1" = 50'*

By *Charles O. Georgi*
REGISTERED LAND SURVEYOR

Description:

*Lot 3, and
Lot 2 except the Northerly 10 feet of Lot 2
West Crocus Hill
Ramsey County, Minn.*

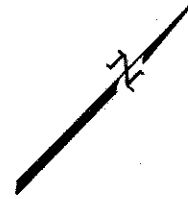

CROCUS PLACE

60'

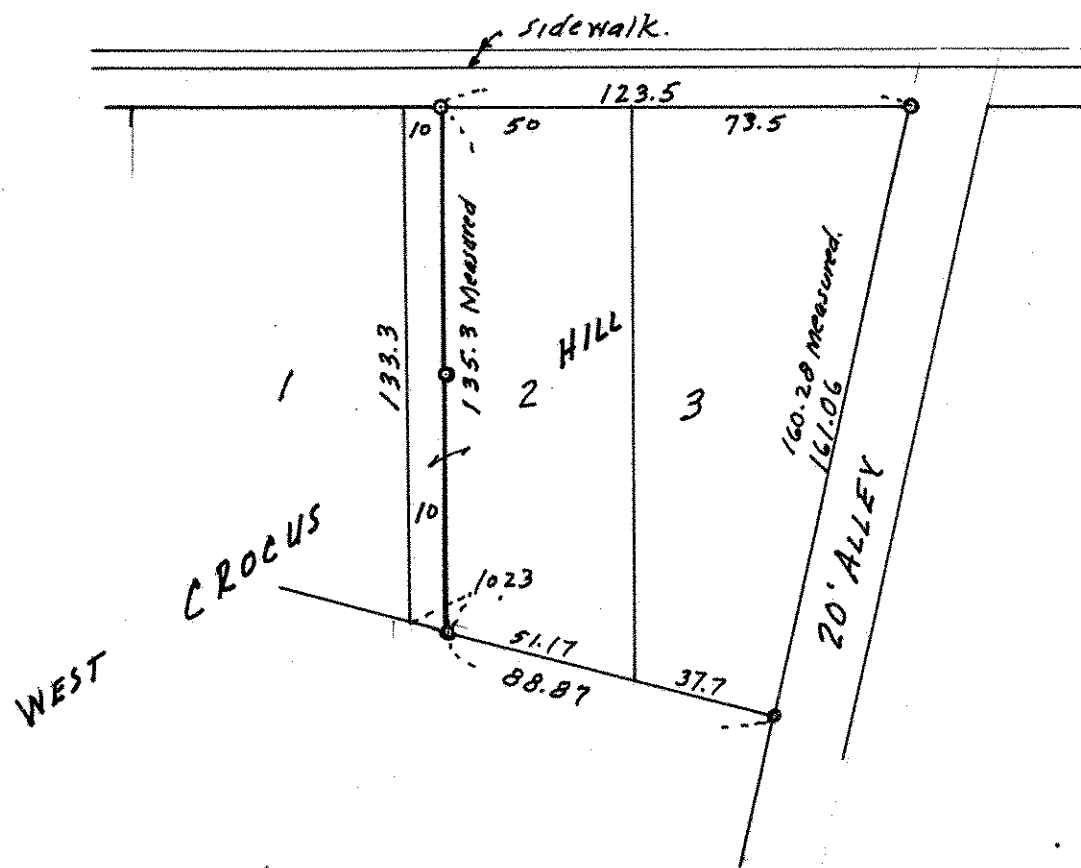

o Denotes Iron Monument.