

HAMPSHIRE PARK

ST. PAUL, MINN.

Scale - 1 Inch = 50 Feet
 ° Indicates Iron Monument
 Curves Meas'd. On Chords

R.C. Wolfgram
 Surveyor

"I hereby certify to having surveyed the property described on this plat as Hampshire Park and have placed irons at the corners as shown and the same is correct. There is no low wet ground nor any traveled road or easement on or across same except as shown."

R.C. Wolfgram
 Registered Surveyor
 Minnesota Certificate No. 1340

State of Minnesota } S.S.
 County of Ramsey }

On this 19th day of February, A.D. 1946 before me the undersigned personally appeared R.C. Wolfgram to me known to be the person described in and who executed the foregoing instrument and acknowledged that he executed the same as his free act and deed.

Anna D. Crampton
 Notary Public, Ramsey County, Minnesota
 My Commission expires Aug. 27, 1946

N.W. Cor. of E. 1/2 of S.W. 1/4 of N.W. 1/4 of S.E. 1/4 of Sec. 16, T. 28, R. 23

N.E. Cor. of W. 1/2 of S.E. 1/4 of N.W. 1/4 of S.E. 1/4 of Sec. 16, T. 28, R. 23

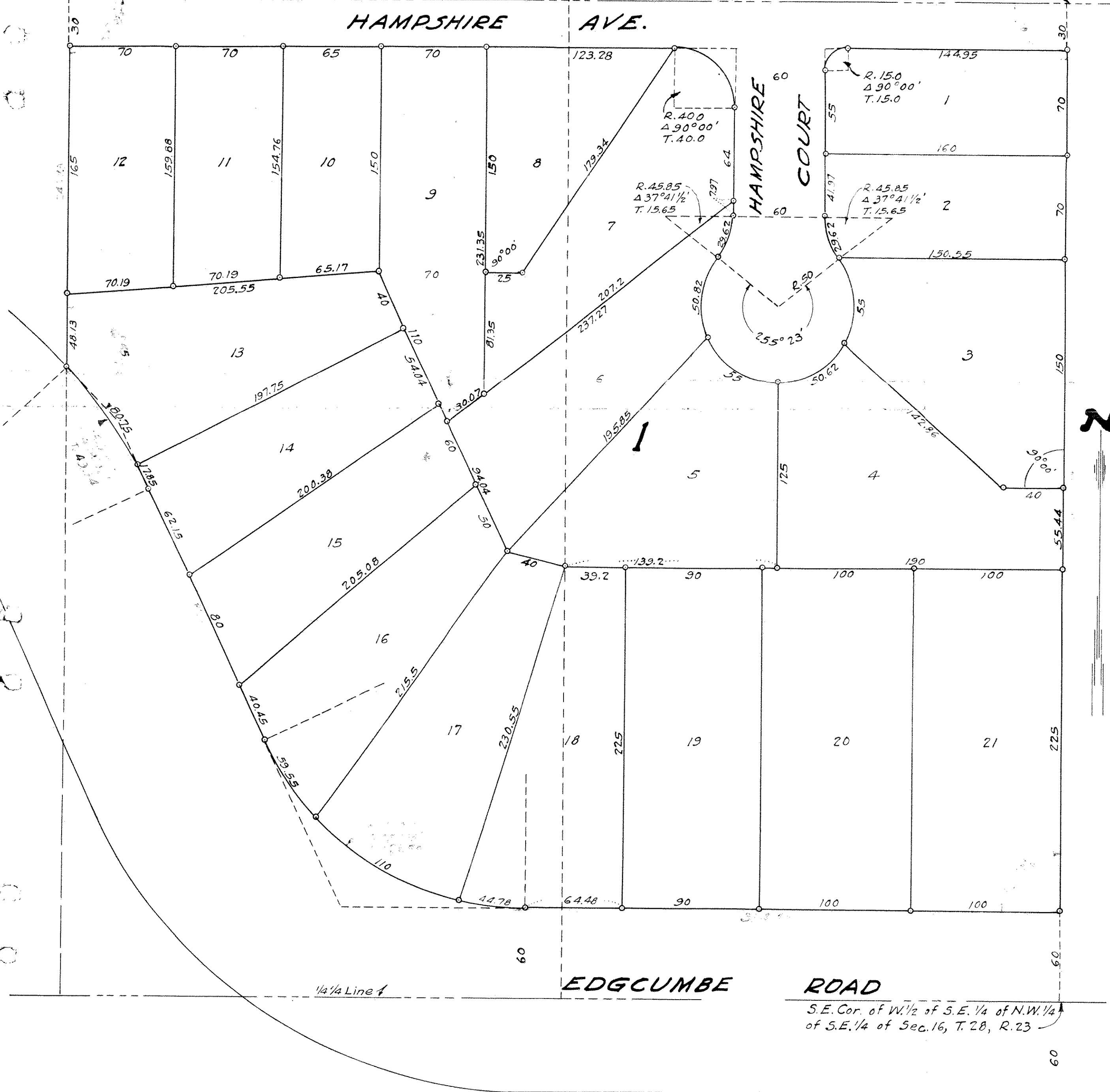

This is to certify that we, William D. Clapp and Adelaide H. Clapp, husband and wife, and Rohland H. Thomssen and Lillian H. Thomssen, husband and wife, owners of that part Northernly of Edgumbe Road of the East one-half (E. 1/2) of the Southwest one-quarter (SW 1/4) of the Northwest one-quarter (NW 1/4) of the Southeast one-quarter (SE 1/4) of Section sixteen (16), Township twenty-eight (28), Range twenty-three (23), according to the United States Government Survey thereof, and the West one-half (W 1/2) of the Southeast quarter (SE 1/4) of the Northwest quarter (NW 1/4) of the Southeast quarter (SE 1/4) of Section sixteen (16), Township twenty-eight (28), Range twenty-three (23), except that portion thereof taken for Edgumbe Road, according to the United States Government Survey thereof, reserving to the State of Minnesota, in trust for the taxing districts concerned, all minerals and mineral rights, as provided in Section 10, Chapter 386, Laws of 1935, have caused the same to be surveyed and platted and hereafter known as Hampshire Park, as shown by this plat, and hereby dedicate to the public and for the public use forever all avenues and courts as shown.

Witness our hands and seal this 21st day of March, 1946

In presence of

L. Hagmann
L. Hagmann

William D. Clapp
Adelaide H. Clapp
Rohland H. Thomssen
Lillian H. Thomssen

State of Minnesota } S.S.
 County of Ramsey }

On this 21st day of March, A.D. 1946 before me the undersigned personally appeared William D. Clapp and Adelaide H. Clapp, husband and wife, and Rohland H. Thomssen and Lillian H. Thomssen, husband and wife, to me known to be the persons described in and who executed the foregoing instrument and acknowledged that they executed the same as their free act and deed.

L. Hagmann
 Notary Public, Ramsey County, Minnesota
 My Commission expires Feb. 3, 1951

Accepted and approved this 29th day of March, 1946

George H. Bessard
Herbert Ellert
Myron W. Carley
Milton Horn

Plat Commissioners

Commissioner of Public Works

Accepted and approved by the St. Paul City Planning Board.

Henry Lund
 Secretary

Accepted by the Council APRIL 2 1946

Approved APRIL 2 1946

W. O'Connell