

FROM THE OFFICE OF

**CHARLES O. GEORGI COMPANY**

2215 West County Road B

Saint Paul, Minnesota 55113

REGISTERED CIVIL ENGINEER AND LAND SURVEYOR



# Certificate of Survey

I Hereby Certify that this plat shows a survey made by me of the property described on this plat, and that the corners are correctly placed as shown, and that all locations have been correctly shown.

Surveyed For *W<sup>m</sup> Gruber*.....Date *Aug. 1967*.....Scale *1" = 50'*.....
 By *Charles O. Georgi*  
 REGISTERED LAND SURVEYOR

Description: *Lot 11,  
Block 2,  
Clarke's Addition*

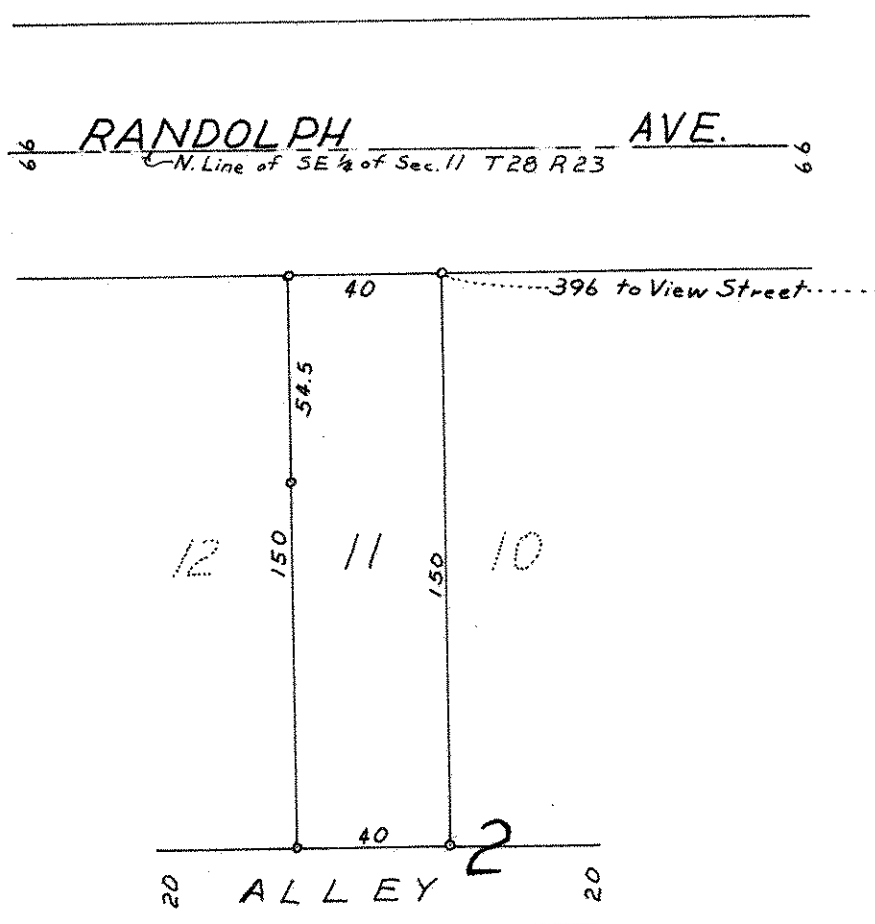

o denotes iron monument