

Appl. No. 17516

TELEPHONE TOWER 0640

PLAT OF SURVEY

OF PROPERTY OF Carl A. Hempel
DESCRIBED AS FOLLOWS The North 1/2 of Lots 1 & 2, Block 3, Boulevard
Addition No. 3.
No. 115 No. Hamline Ave. St. Paul, Minn.

SCALE: 1 INCH 30 FEET

T. J. WELCH, REGISTERED SURVEYOR
738 SURREY AVENUE, ST. PAUL 6, MINN.

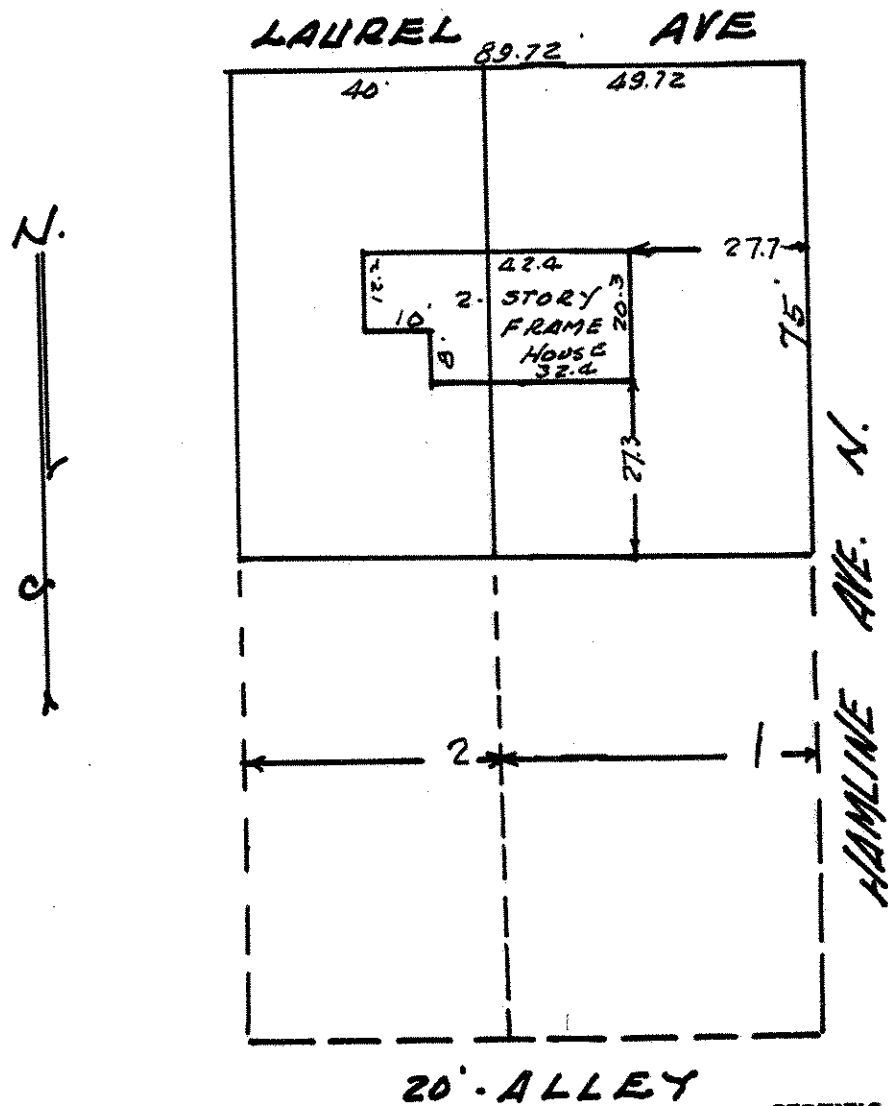

CERTIFICATE OF SURVEY

I hereby certify that on 10-16 1952

I surveyed the property described above and that the above
plat is a correct representation of said survey.

T. J. Welch