

PLAT OF SURVEY

Appl. No 46695

Elsie M. Morberg & Helen A. Schroeder

Lots 2 and 3, Block 5, Boulevard Addition No 3

No 1352 Hague Ave. St. Paul, Minn.

SCALE: 1" = 20'

T. J. NEUM
Registered Surveyor
701 East 3rd Street
ST. PAUL, MINN. 55106
TEL. 776-0640
March 28, 1967

HAGUE AVENUE

HAMILTON AVENUE

NORTH

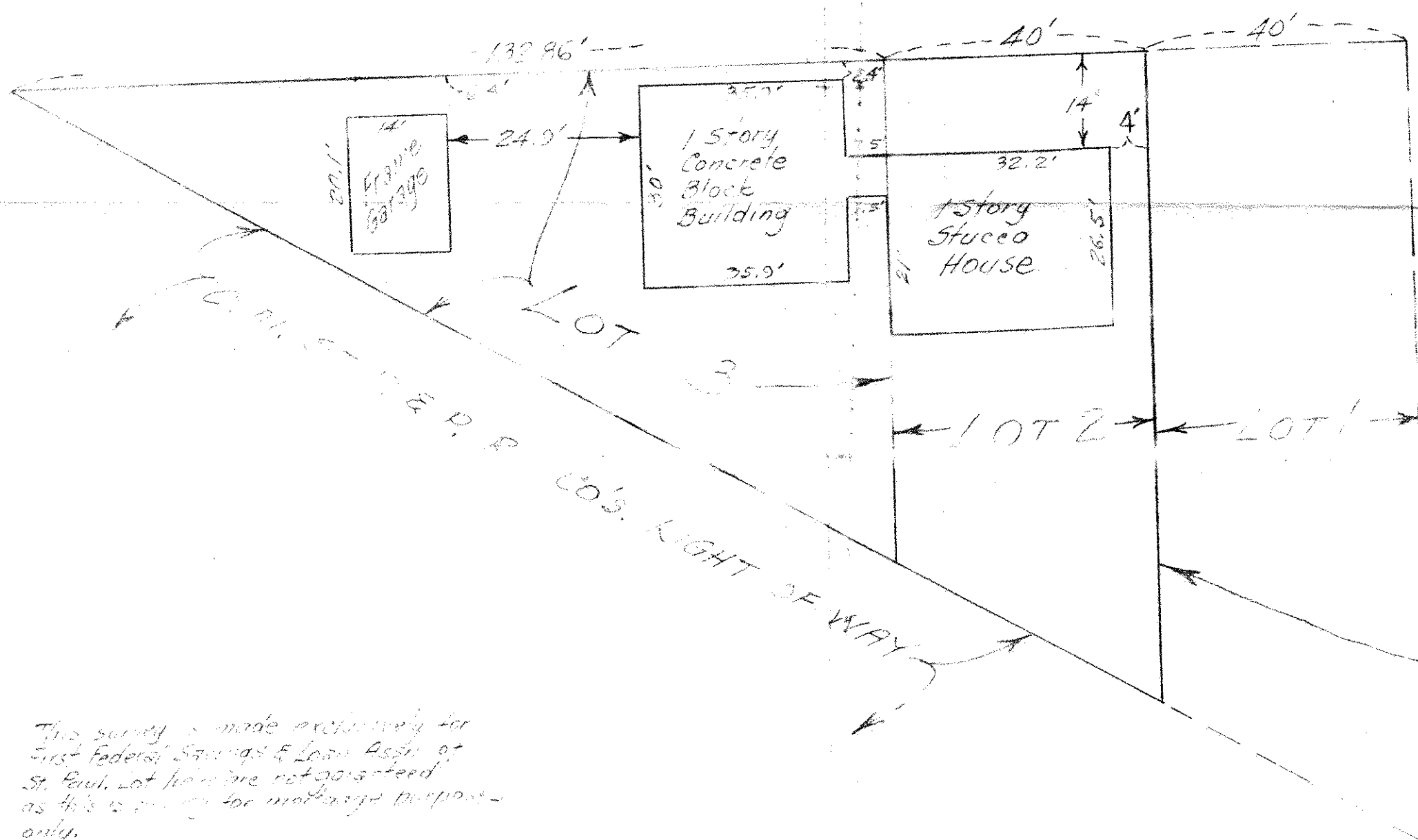

This survey is made exclusively for First Federal Savings & Loan Assn. of St. Paul. Lot lines are not guaranteed as this is only for mortgage purposes only.