

PLAT OF SURVEY

Lot 13, Block 1, Boulevard Addition No 3

No 1347 Summit Ave., St. Paul, Minnesota.

Scale: 1" = 30'

T. J. WELCH
Registered Surveyor
701 East 3rd Street
ST. PAUL, MINN. 55106
TEL. 776-0640
February 1, 1969

20' ALLEY

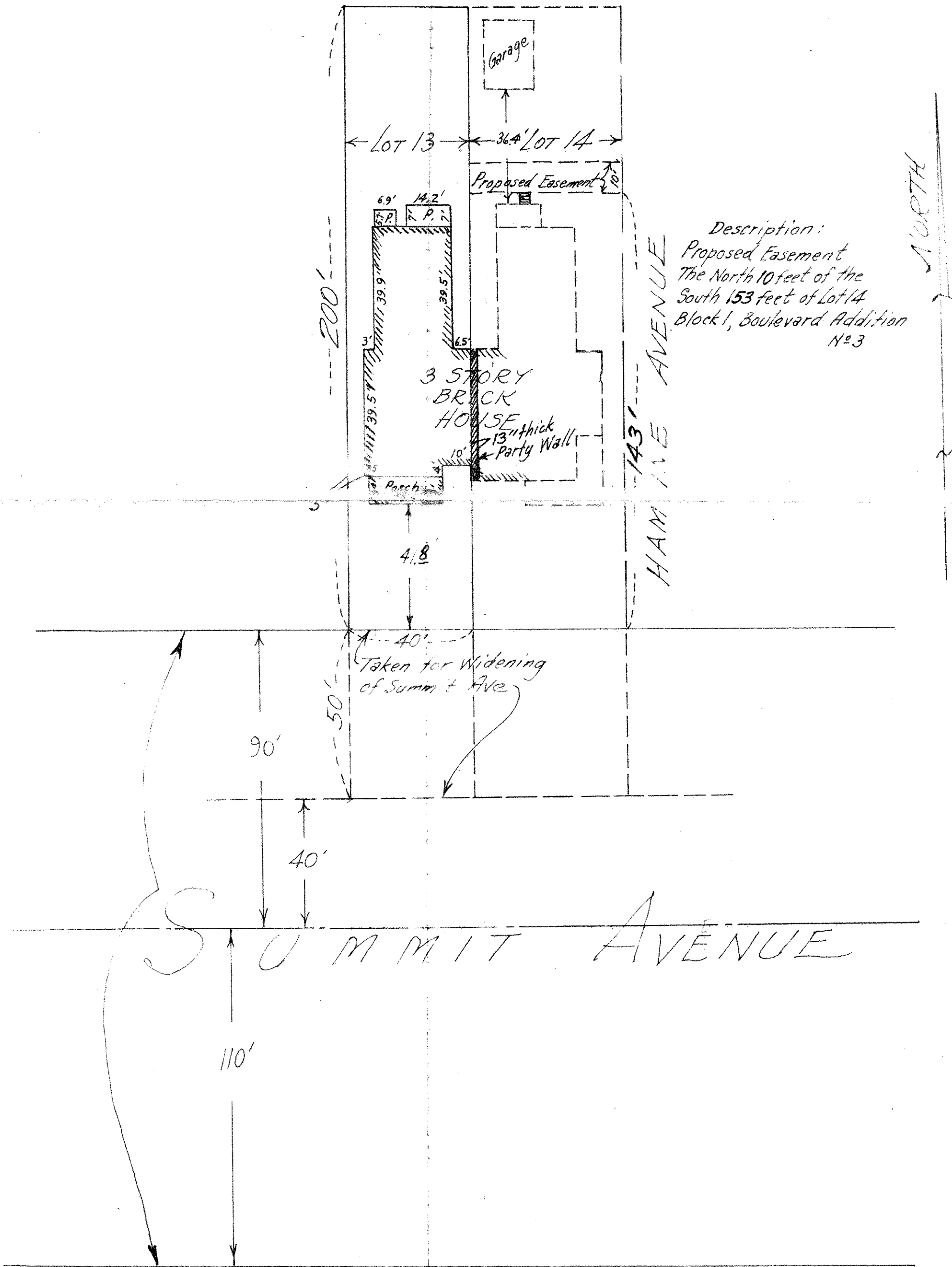

Description:
Proposed Easement
The North 10 feet of the
South 153 feet of Lot 14
Block 1, Boulevard Addition
No 3