

TELEPHONE 776-0640

PLAT OF SURVEY

OF PROPERTY OF Frank L. Noyes
 DESCRIBED AS FOLLOWS Lots 11 and 12, Block 1, Boulevard Addition No 3
No 1353 Summit Ave, St. Paul, Minnesota.

SCALE: 1 INCH = 50 FEET

o Denotes Iron

T. J. WELCH, REGISTERED SURVEYOR
 701 EAST 3RD STREET, ST. PAUL, MINN. 55106

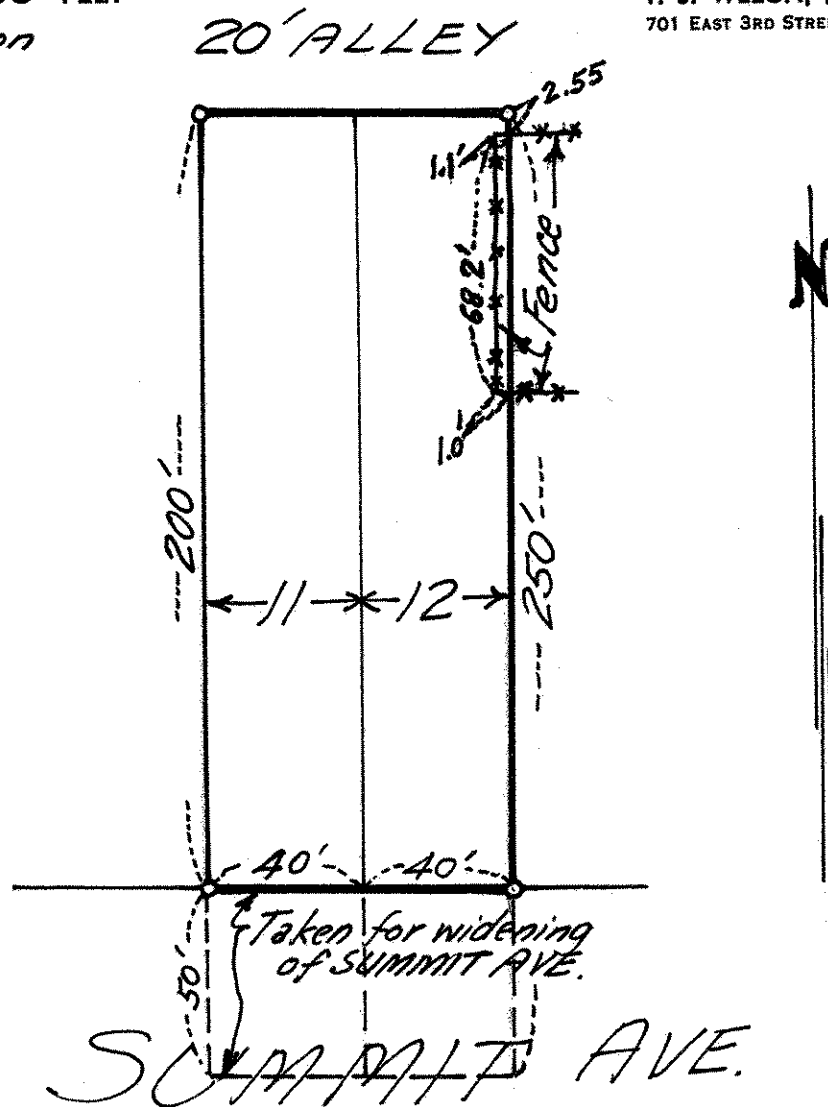

CERTIFICATE OF SURVEY

I hereby certify that on August 10, 1972
 I surveyed the property described above and that the above
 plat is a correct representation of said survey.

T. J. Welch