

TELEPHONE TOWER 0640

PLAT OF SURVEY

OF PROPERTY OF Isadore Kieffer
DESCRIBED AS FOLLOWS The West 1/2 of Lot 11, and all of Lot 12, Block 14,
Boulevard Addition No. 2.
No. 1387 Summit Ave. St. Paul, Minn.

SCALE: 1 INCH 40 FEET

T. J. WELCH, REGISTERED SURVEYOR
738 SURREY AVENUE, ST. PAUL 6, MINN.

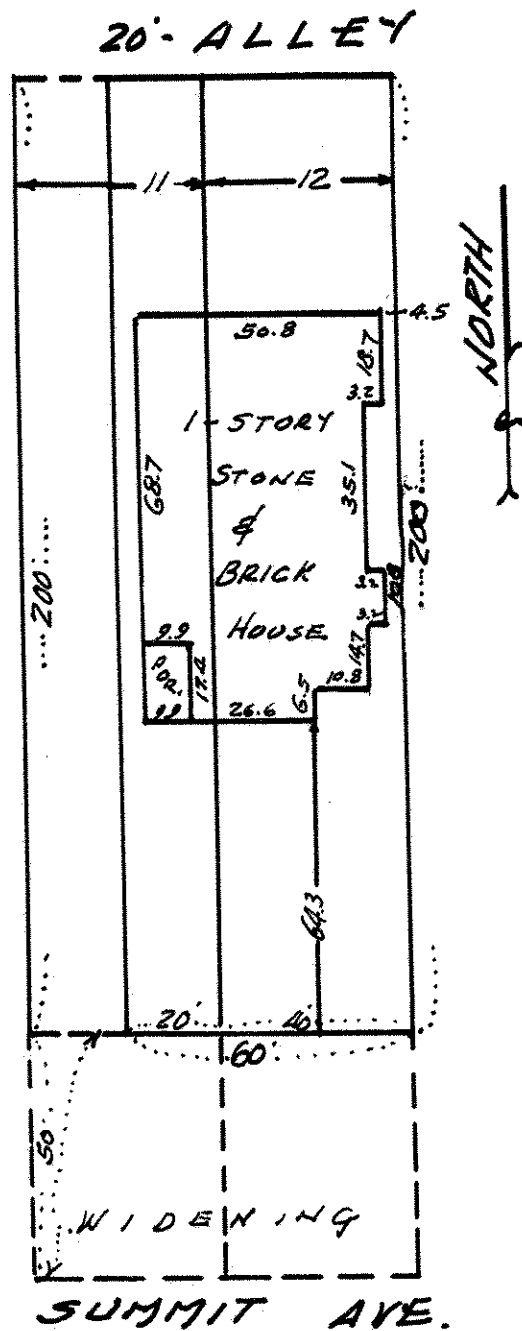

CERTIFICATE OF SURVEY

I hereby certify that on 12-30 1952.

I surveyed the property described above and that the above
plat is a correct representation of said survey.

T. J. Welch