

Appl. 23443

TELEPHONE TOWER 0640

PLAT OF SURVEY

OF PROPERTY OF Home Contractors, Inc.

DESCRIBED AS FOLLOWS Lot 6 Block 15 Boulevard Addition Plat

Nº 2 Ramsey County, Minn.

Nº 1394 Ashland Ave. St. Paul, Minn.

SCALE: 1 INCH 30 FEET

T. J. WELCH, REGISTERED SURVEYOR
738 SURREY AVENUE, ST. PAUL 6, MINN.

ASHLAND AVE.

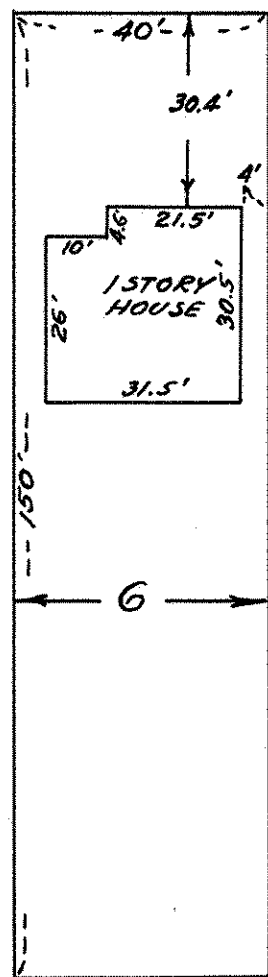

20' ALLEY

CERTIFICATE OF SURVEY

I hereby certify that on 8-24 1955

I surveyed the property described above and that the above plat is a correct representation of said survey.

T. J. Welch