

Certificate of Survey

CHARLES O. GEORGI COMPANY

2215 West County Road B

Saint Paul 13, Minnesota

REGISTERED CIVIL ENGINEER AND LAND SURVEYOR

I Hereby Certify that this plat shows a survey made by me of the property described on this plat, and that the corners are correctly placed as shown, and that all locations have been correctly shown.

Surveyed For IRV SHAW
Date Nov. 1963
Scale 1" = 50'

By Charles O. Georgi
REGISTERED LAND SURVEYOR

Description:

Lot 5
Block 8
Clarke's Addition

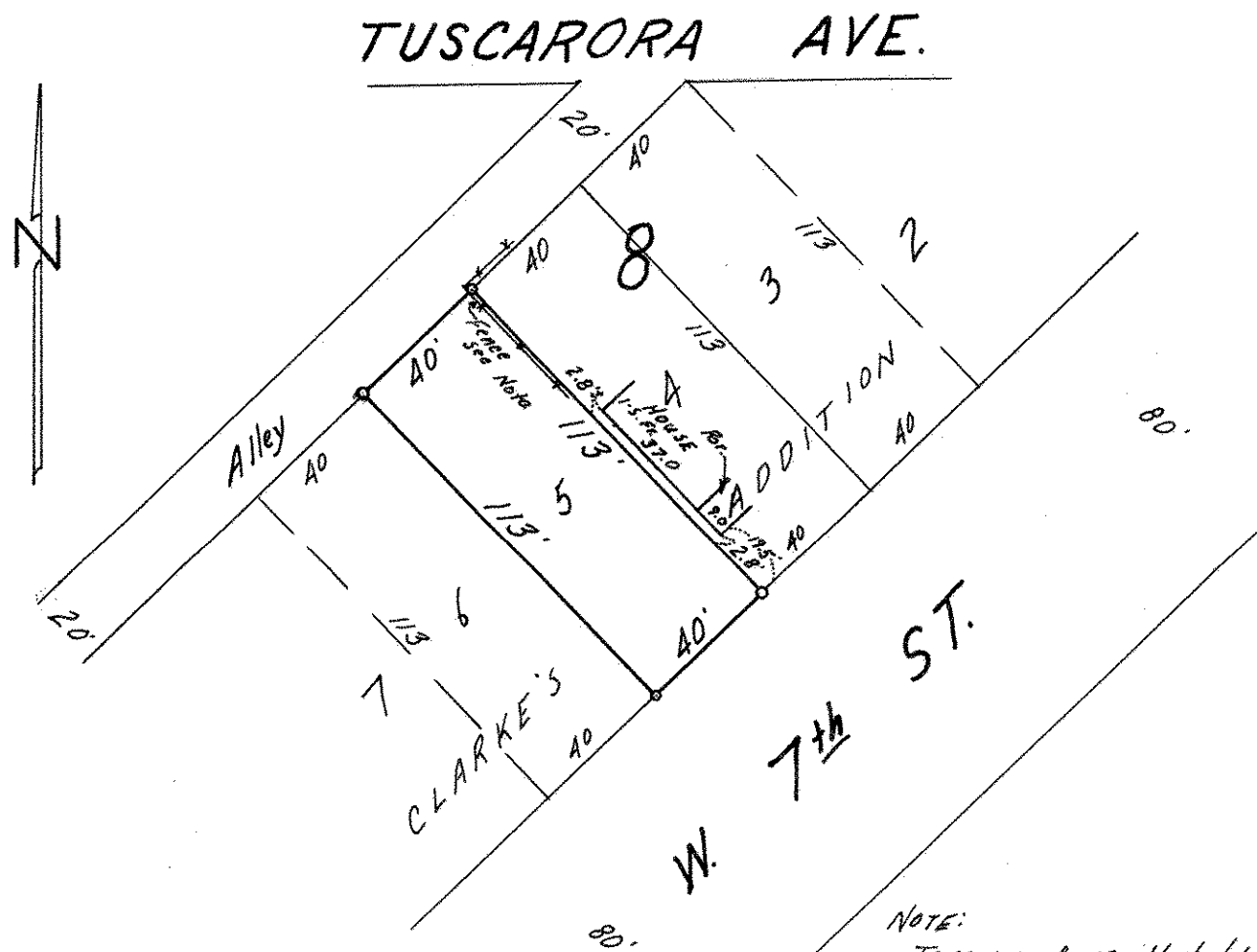

° Denotes Iron Monument

NOTE:
Temporary fence attached to trees
which varies in location, but encroaches
approx. 1 foot.