

SE 1, 28, 23

FROM THE OFFICE OF

# CHARLES O. GEORGI COMPANY

2215 West County Road B

Saint Paul, Minnesota 55113

REGISTERED CIVIL ENGINEER AND LAND SURVEYOR

## Certificate of Survey

I Hereby Certify that this plat shows a survey made by me of the property described on this plat, and that the corners are correctly placed as shown, and that all locations have been correctly shown.

Surveyed For *Mrs. M. Schaefer*

Date *May 1970*

Scale *1" = 30'*

By *Charles O. Georgi*  
REGISTERED LAND SURVEYOR

**Description:**

*Lot 21,  
Auditors Subdivision No. 65  
Ramsey County, Minn*

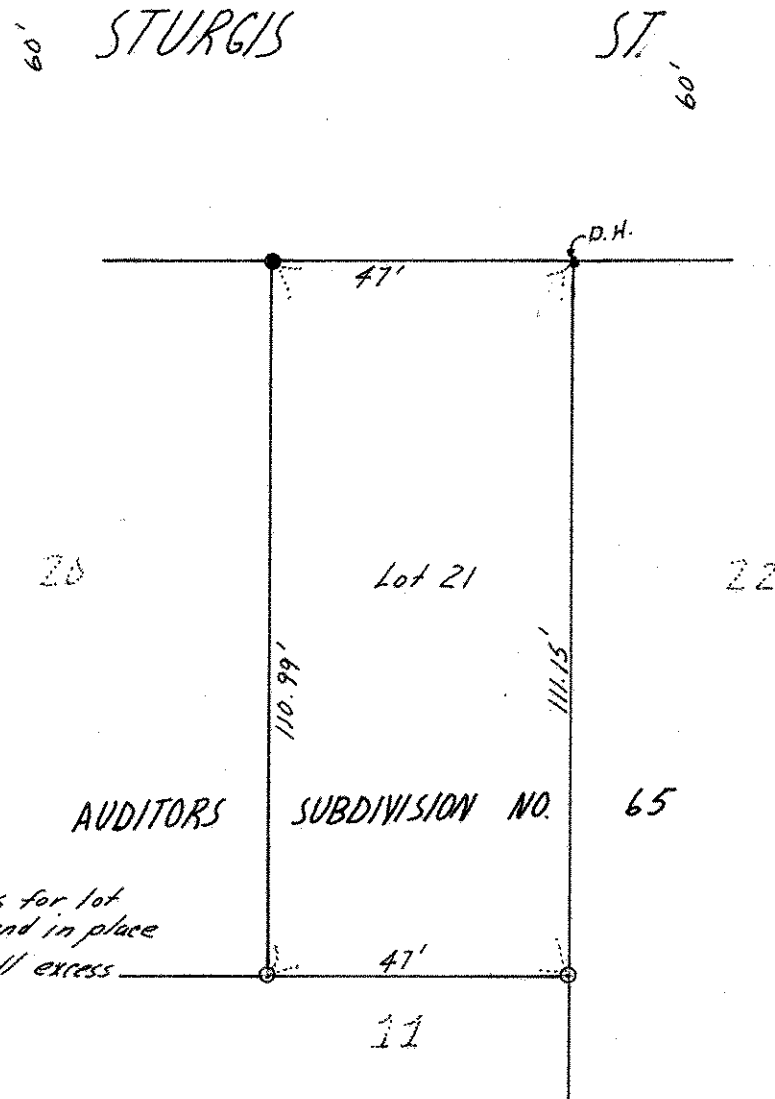

\* Used record distances for lot to agree with irons found in place although there is a small excess in block.

- Denotes iron found in place
- Denotes Iron Monument
- Drill hole in concrete