

FROM THE OFFICE OF

CHARLES O. GEORGI COMPANY

2215 West County Road B

Saint Paul, Minnesota 55113

REGISTERED CIVIL ENGINEER AND LAND SURVEYOR

**Certificate
of Survey**

I Hereby Certify that this plat shows a ^{description} survey made by me of the property described on this plat, and that the corners are correctly placed as shown, and that all locations have been correctly shown. No corner placed to date.

Surveyed For...*St. Catherine College.*

Date...*March 7, 1966.*

Scale...*1" = 300'*

By *Charles O. Georgi*
REGISTERED LAND SURVEYOR

Description:

For Proposed building site

That part of the Grounds of College of St. Catherine, according to the plat thereof on file and of record in the office of Register of Deeds for Ramsey County, Minnesota, bounded and described as follows: commencing at the Northeast corner of said grounds of the College of St. Catherine, being the SWly corner of the intersection of Fairview Ave. with Randolph St., thence West along the South line of Randolph St. 950 feet to the point of beginning of the described parcel, thence South (at a right angle to Randolph St.) a distance of 660 feet, thence West 260 feet, thence North 160 feet, thence West 90 feet, thence North 240 feet, thence West 240 feet, thence North 120 feet, thence West 280 feet, thence North 140 feet to the South line of Randolph St., thence East 870 feet along the South line of Randolph St. to the point of beginning;

(Exception from above for excluding Mendel Hall)

except that part thereof described as follows: commencing at the Northeast corner of said Grounds of the College of St. Catherine, being the SWly corner of the intersection of Fairview Ave. with Randolph St., thence West along the South line of Randolph St. 1165 feet, thence South (at right angles to Randolph St.) a distance of 133 feet to the point of beginning of the described parcel, thence South 86 feet, thence West 250 feet, thence North 86 feet, thence East 250 feet to the point of beginning.

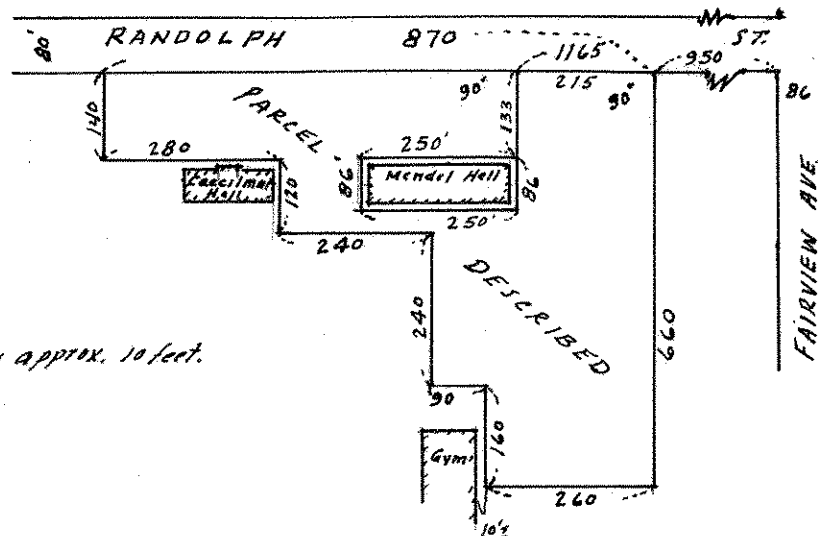

Note:

Wdg. clearances is approx. 10 feet.