

FROM THE OFFICE OF

CHARLES O. GEORGI COMPANY

2215 West County Road B

Saint Paul, Minnesota 55113

REGISTERED CIVIL ENGINEER AND LAND SURVEYOR

**Certificate
of Survey**

I Hereby Certify that this plat shows a survey made by me of the property described on this plat, and that the corners are correctly placed as shown, and that all locations have been correctly shown. *No rear corner placed - down steep wooded hill.*

Surveyed For *Elizabeth Theissen*

Date *September 1968*

Scale *1" = 50'*

By *Charles O. Georgi*
REGISTERED LAND SURVEYOR

Description:

*The North 42 feet of Lot 24
Block 2
Lexington Park Plat 4
St Paul, Ramsey County, Minn*

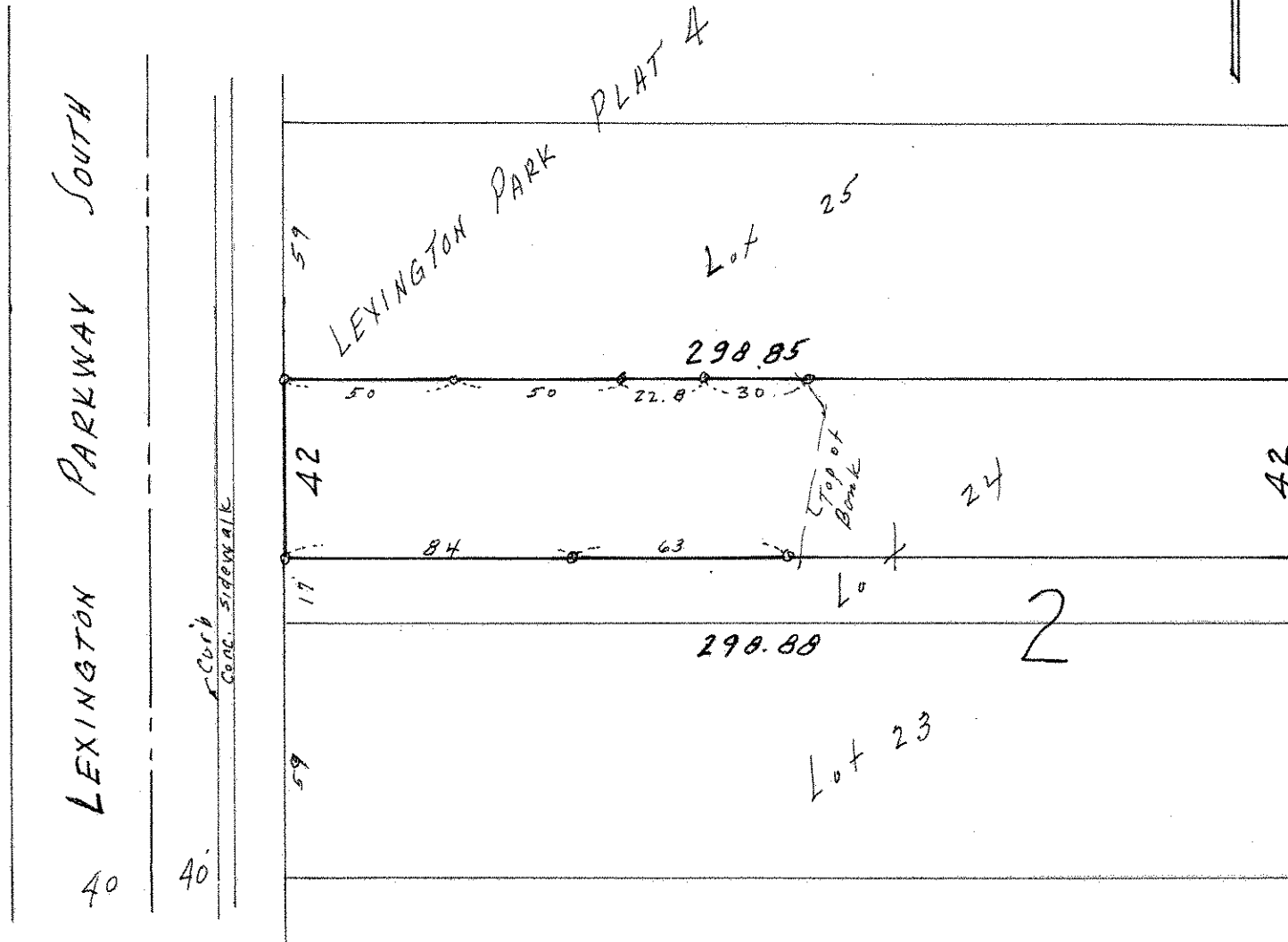

o Denotes Iron Monument.