

FROM THE OFFICE OF

CHARLES O. GEORGI COMPANY

2215 West County Road B

Saint Paul, Minnesota 55113

REGISTERED CIVIL ENGINEER AND LAND SURVEYOR



Certificate of Survey

I Hereby Certify that this plat shows a survey made by me of the property described on this plat, and that the corners are correctly placed as shown, and that all locations have been correctly shown.

Surveyed For Ben Storey, Jr......

Date June, 1970.....

Scale 1" = 40'.....

By Charles O. Georgi.....
REGISTERED LAND SURVEYOR

Description:

Lot 19 and the west 20 feet of lot 20,
Block 14,
Summit Park Addition,
Ramsey County, Minnesota.

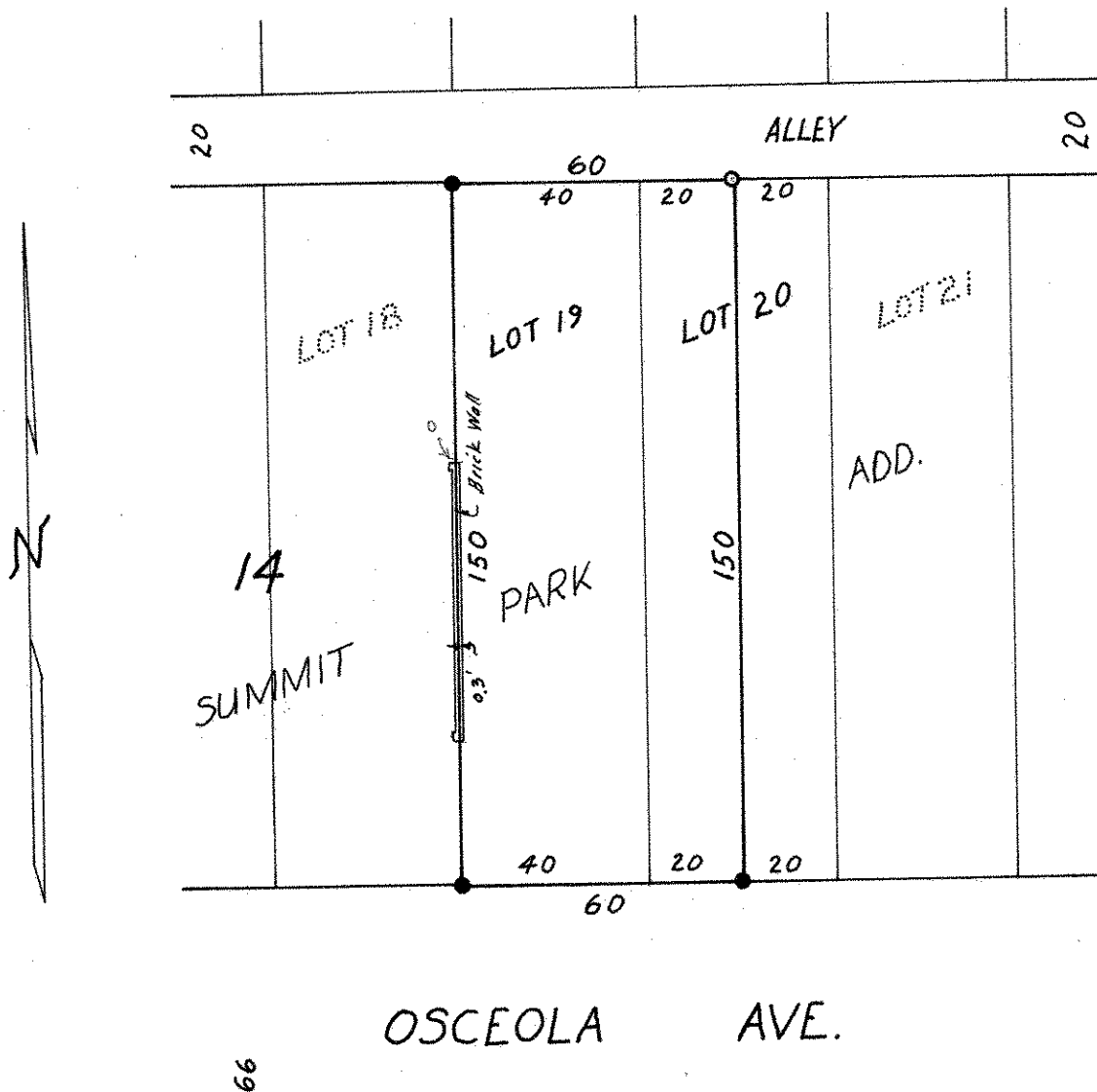

○ Denotes Iron Monument

● Denotes Iron Monument found in place