

SW 4 28 23

Certificate of Survey

From the office of
GEORGI-SCHMIDT & ASSOC. INC.
3092 No. Lexington Ave., Roseville, Mn. 55113
LAND SURVEYING
483-4408

I Hereby Certify that this plat shows a survey made by me of the property described on this plat, and that the corners are correctly placed as shown,

Job Number: 1382

Surveyed For Edwin N. Nakasone

Date 5/12/83

Scale 1" = 40'

By Donald W. Schmidt
REGISTERED LAND SURVEYOR
#10459

Description:

The West 40.0 feet of Lot 39, Block 2, Rosedale Park, except the North 10 feet thereof taken for alley purposes.

Ramsey County, Minnesota

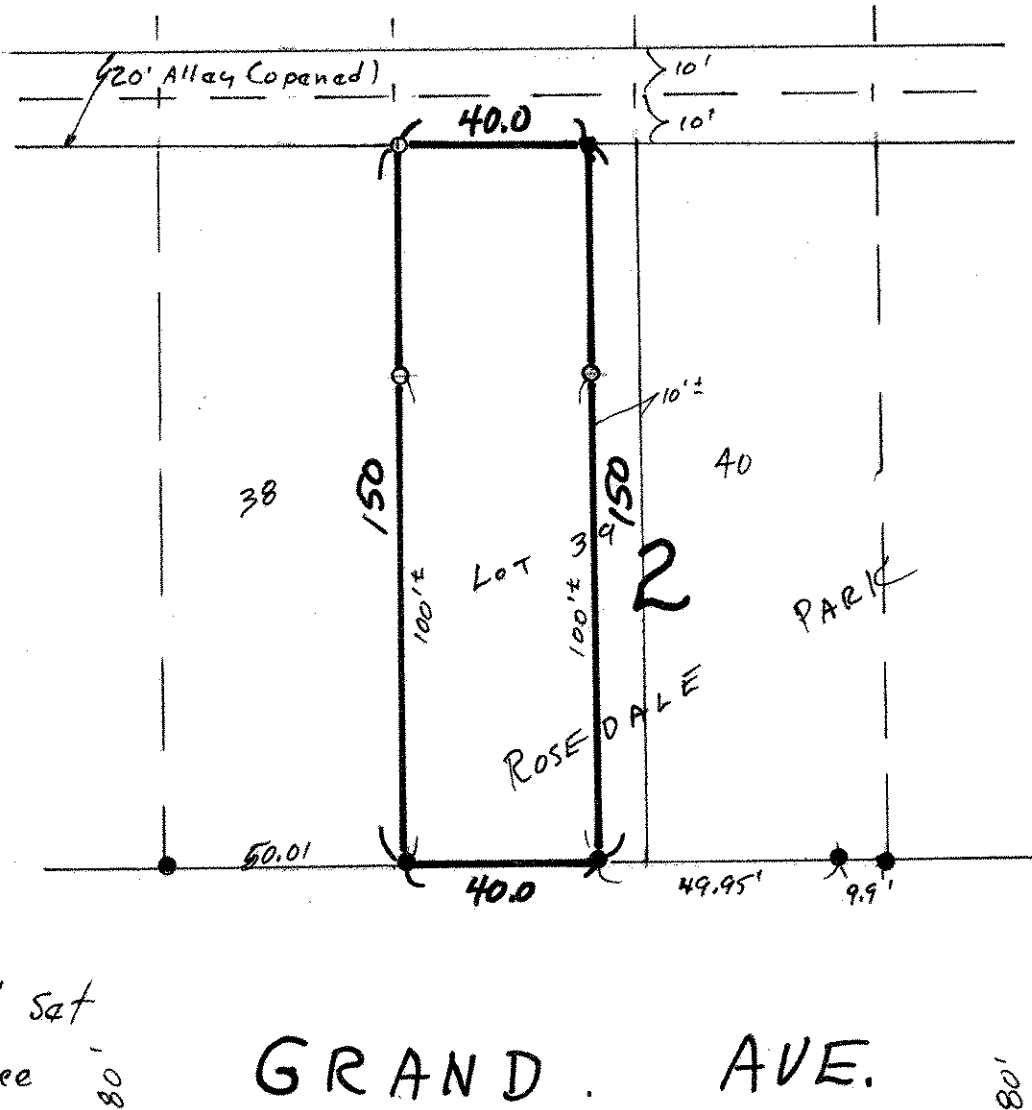

○ Denotes Iron Pipe Monument Set
● Denotes Iron Found in place

GRAND AVE. 80'