

FROM THE OFFICE OF

CHARLES O. GEORGI COMPANY

2215 West County Road B

Saint Paul, Minnesota 55113

REGISTERED CIVIL ENGINEER AND LAND SURVEYOR

**Certificate
of Survey**

I Hereby Certify that this plat shows a survey made by me of the property described on this plat, and that the corners are correctly placed as shown, and that all locations have been correctly shown.

Surveyed For *William Neal*.....

Date *Sept 1967*.....

Scale *1" = 50'*.....

By *Charles O. Georgi*
REGISTERED LAND SURVEYOR

Description:

*Lot 28
Block 16
Anna E. Ramsey's Add.*

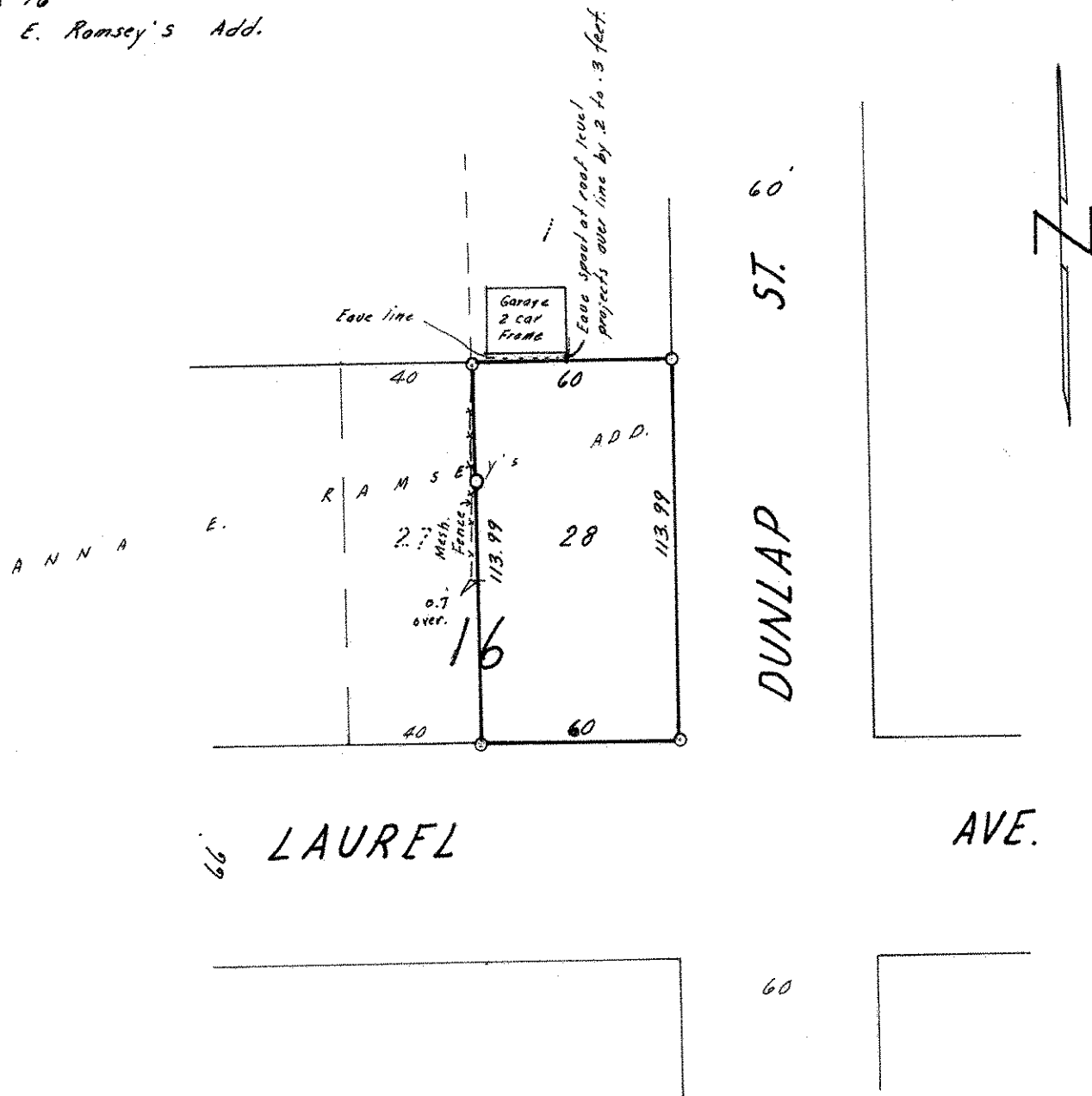

○ Denotes Iron Monument.