

# Certificate of Survey

From the office of  
**GEORGI-SCHMIDT & ASSOC. INC.**

3092 No. Lexington Ave., Roseville, Mn. 55113

LAND SURVEYING

483-4408

location

I Hereby Certify that this plat shows a survey made by me, of the property described on this plat, and that the corners are correctly placed and that all locations have been correctly shown.

Job Number: 1263

Surveyed For McGough Const. Co.

Date OCTOBER 8 1982

Scale 1" = 50'

By Donald W. Schmidt  
REGISTERED LAND SURVEYOR  
#10459

Description:

## SELBY AVENUE

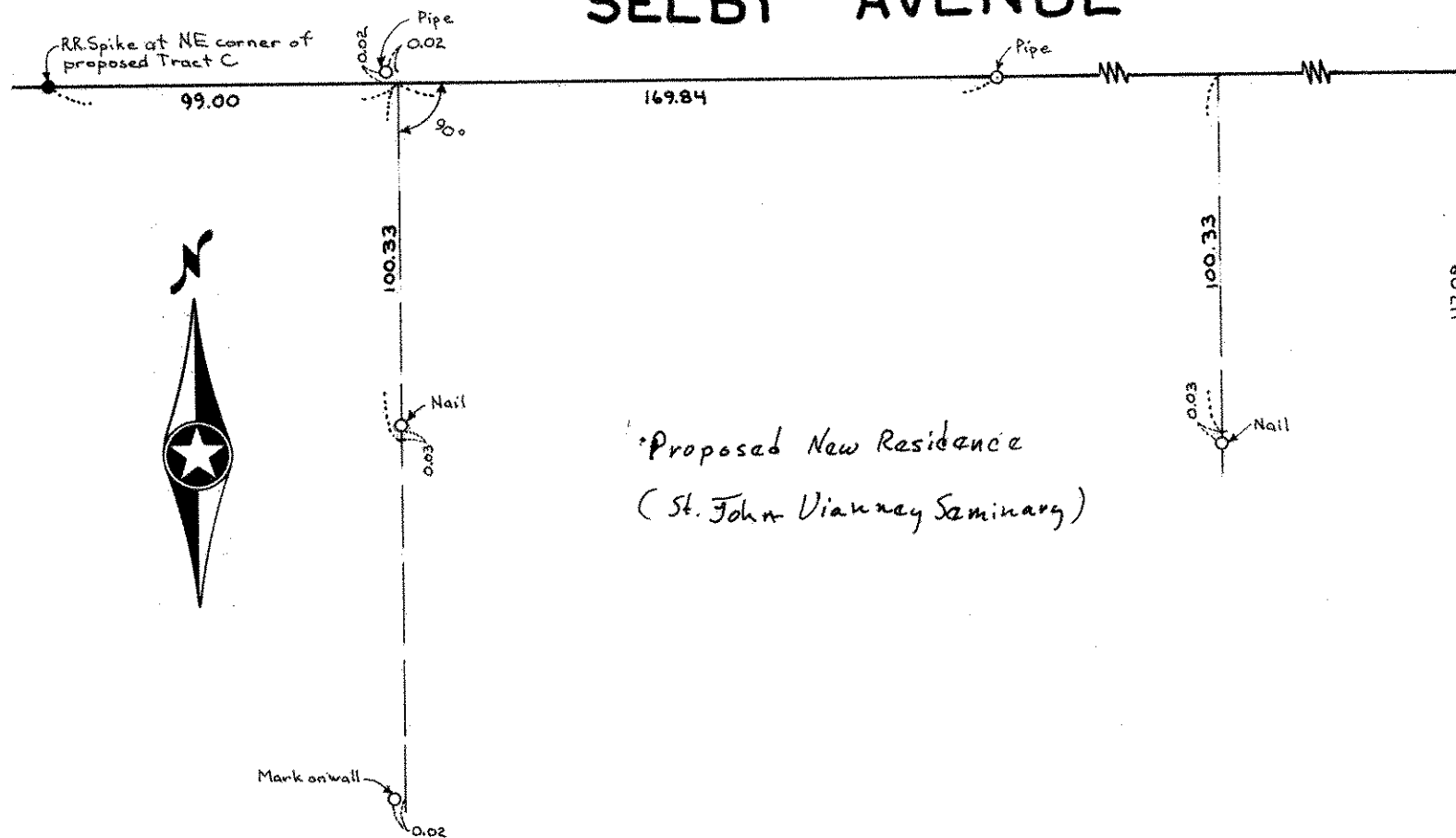

Proposed New Residence  
(St. John Vianney Seminary)

- Denotes monuments previously set by Georgi-Schmidt
- o Denotes monuments set by McGough