

NW 16, 28, 23

FROM THE OFFICE OF

CHARLES O. GEORGI COMPANY

2215 West County Road B

Saint Paul 13, Minnesota

REGISTERED CIVIL ENGINEER AND LAND SURVEYOR

Certificate of Survey

I Hereby Certify that this plat shows a survey made by me of the property described on this plat, and that the corners are correctly placed as shown, and that all locations have been correctly shown.

Surveyed For *M'Gough Construction Co.*

Date *April 1965*

Scale *1" = 100'*

By *Charles O. Georgi*
REGISTERED LAND SURVEYOR

Description:

*All of Block 7, Otto's Addition
except that part taken for widening of S. Cleveland Ave.*

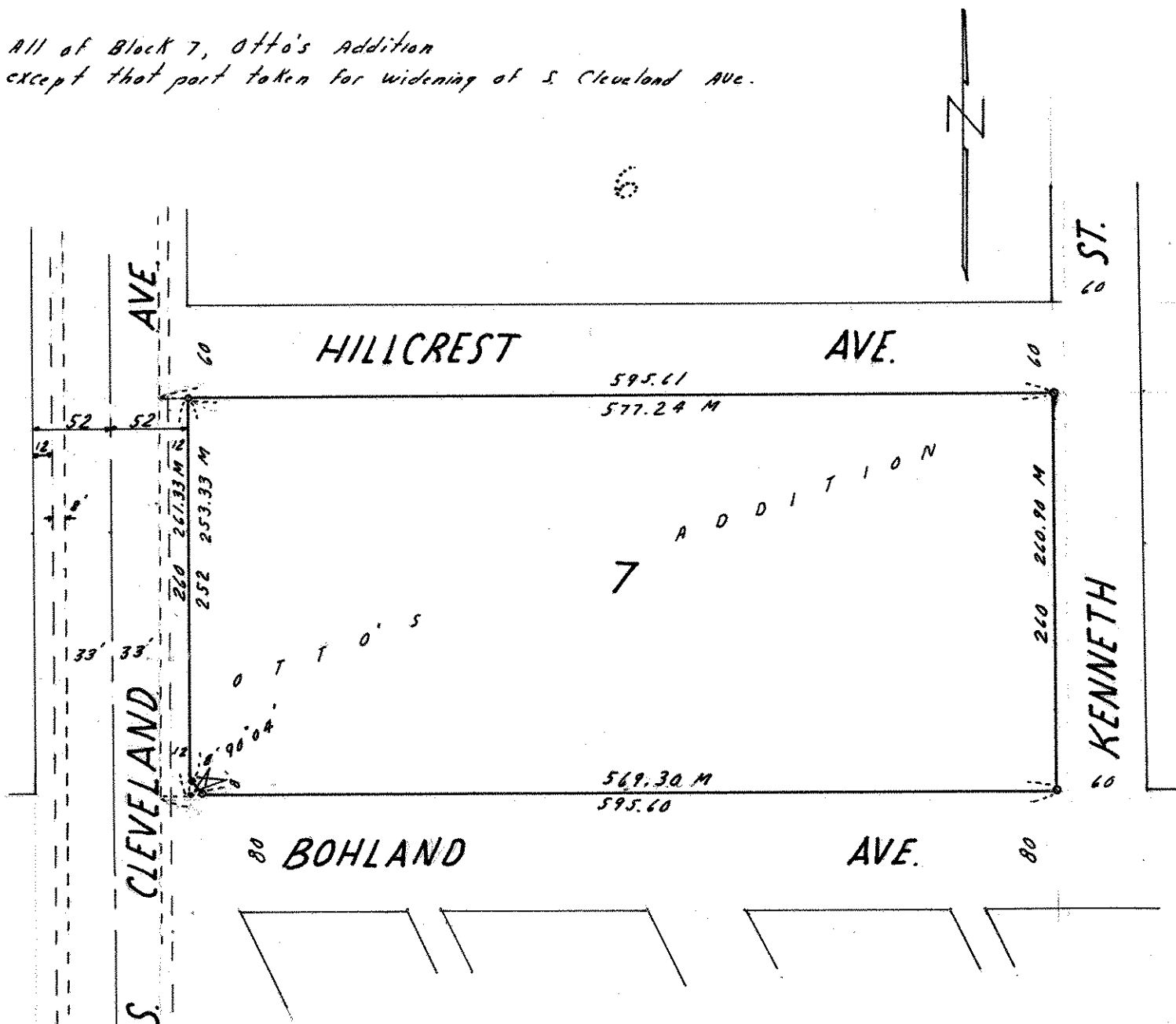

- M Denotes Measured Distance
- o Denotes Iron Monument (All found in place)
- Denotes Drill Hole