

FROM THE OFFICE OF

CHARLES O. GEORGI COMPANY

2215 West County Road B

Saint Paul, Minnesota 55113

REGISTERED CIVIL ENGINEER AND LAND SURVEYOR

**Certificate
of Survey**

I Hereby Certify that this plat shows a survey made by me of the property described on this plat, and that the corners are correctly placed as shown, and that all locations have been correctly shown.

Surveyed For *Mrs. George M. Loughlin*

Date *August 1968*

Scale *1" = 50'*

By *Charles O. Georgi*
REGISTERED LAND SURVEYOR

Description:

All that part of lot 4, West Crocus Hill B, lying southeasterly of a line 46 feet southeasterly at right angles and parallel to the northwesterly line of said lot 4 and lying northwesterly of a line 93 feet southeasterly at right angles and parallel to the northwesterly line of said lot 4.

Note: Lengthly description is simplified hereon.

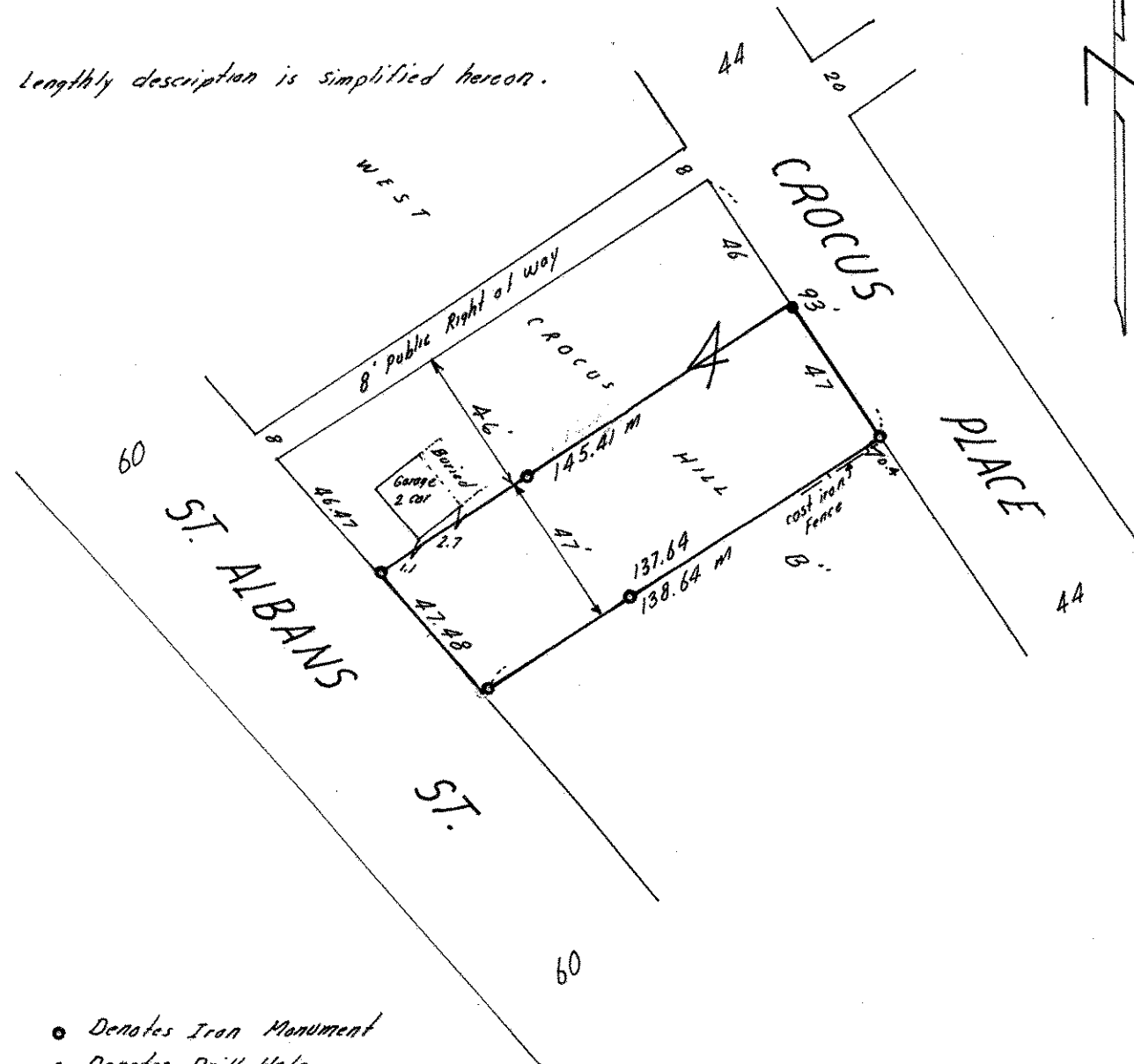

- Denotes Iron Monument
 - Denotes Drill Hole
- irons on southerly side were set in on a 1 foot offset to clear retaining wall.*