

FROM THE OFFICE OF

CHARLES O. GEORGI COMPANY

2215 West County Road B

Saint Paul, Minnesota 55113

REGISTERED CIVIL ENGINEER AND LAND SURVEYOR

**Certificate
of Survey**

I Hereby Certify that this plat shows a survey made by me of the property described on this plat, and that the corners are correctly placed as shown, and that all locations have been correctly shown.

Project No. Minn A-1-7
Parcel No. 30-A
Area: 2,305 sq. ft. m.o.l.

Surveyed For Housing Authority

Date August 1976

Scale 1" = 30'

By *Charles O. Georgi*
REGISTERED LAND SURVEYOR

Description:

The West 25 feet of Lot 5 and the West 67 feet of Lot 6 lying North of Sturgis Street in Wm. R. Marshall's Subdivision of Northeast 1/4 of Block 3, of Leech's Addition of Outlots, according to the plat thereof on file and of record in the office of the Register of Deeds, Ramsey County, Minnesota.

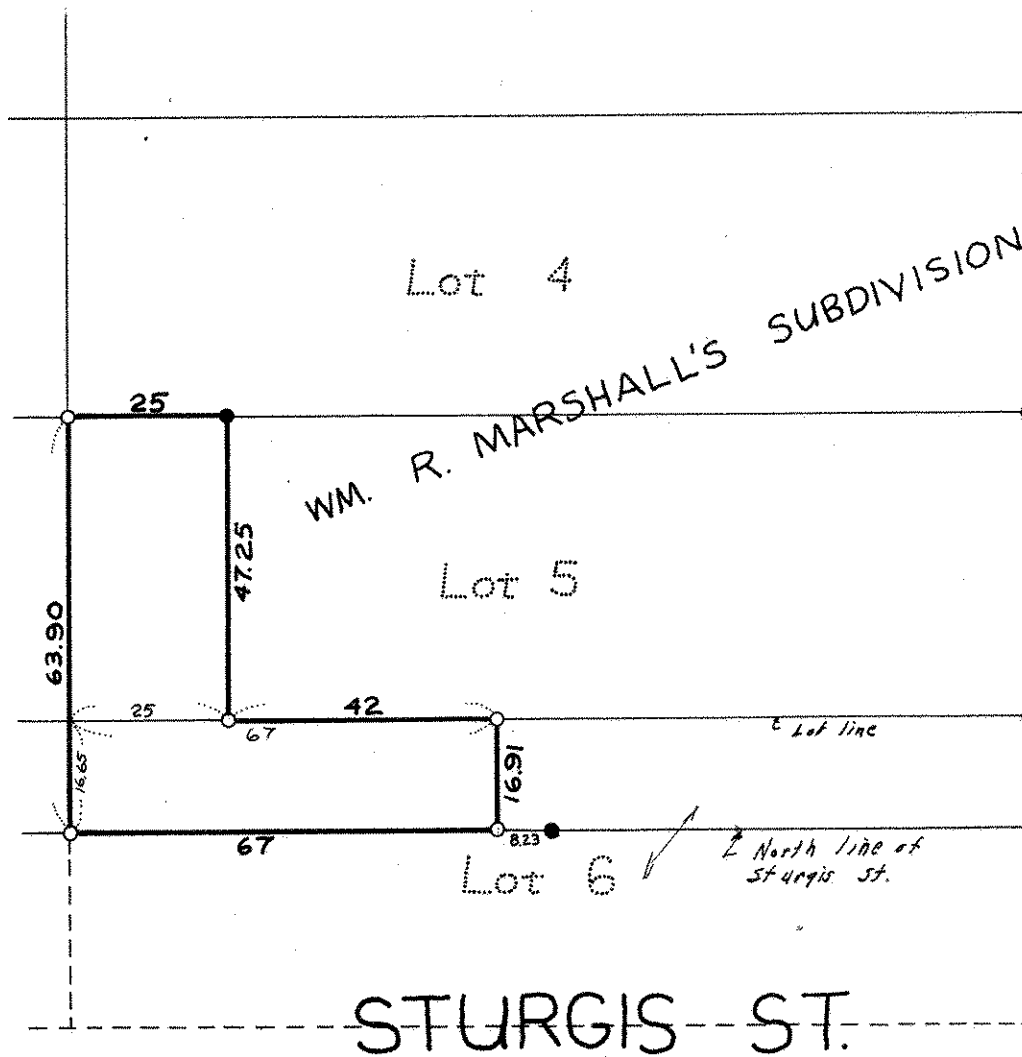

66

GARFIELD ST.

- Denotes Iron Pipe Monument
- Denotes Iron Pipe Monument Found in Place