

FROM THE OFFICE OF

# CHARLES O. GEORGI COMPANY

2215 West County Road B

Saint Paul, Minnesota 55113

REGISTERED CIVIL ENGINEER AND LAND SURVEYOR



I Hereby Certify that this plat shows a survey made by me of the property described on this plat, and that the corners are correctly placed as shown, and that all locations have been correctly shown.

Project No. Minn. A-1-7  
 Parcel No. 71-A  
 Area: 11,262 Sq. Ft. m.o.l.

Surveyed For Housing Authority

Date April 1976

Scale 1" = 40'

By Charles O. Georgi  
 REGISTERED LAND SURVEYOR

**Description:**

Lot 1, Block 1, Dawson's Second Addition, subject to an easement over the Easterly 16 feet, and Lot 1, Lawer's Subdivision.

Ramsey County, Minn.



o Denotes Iron Monument

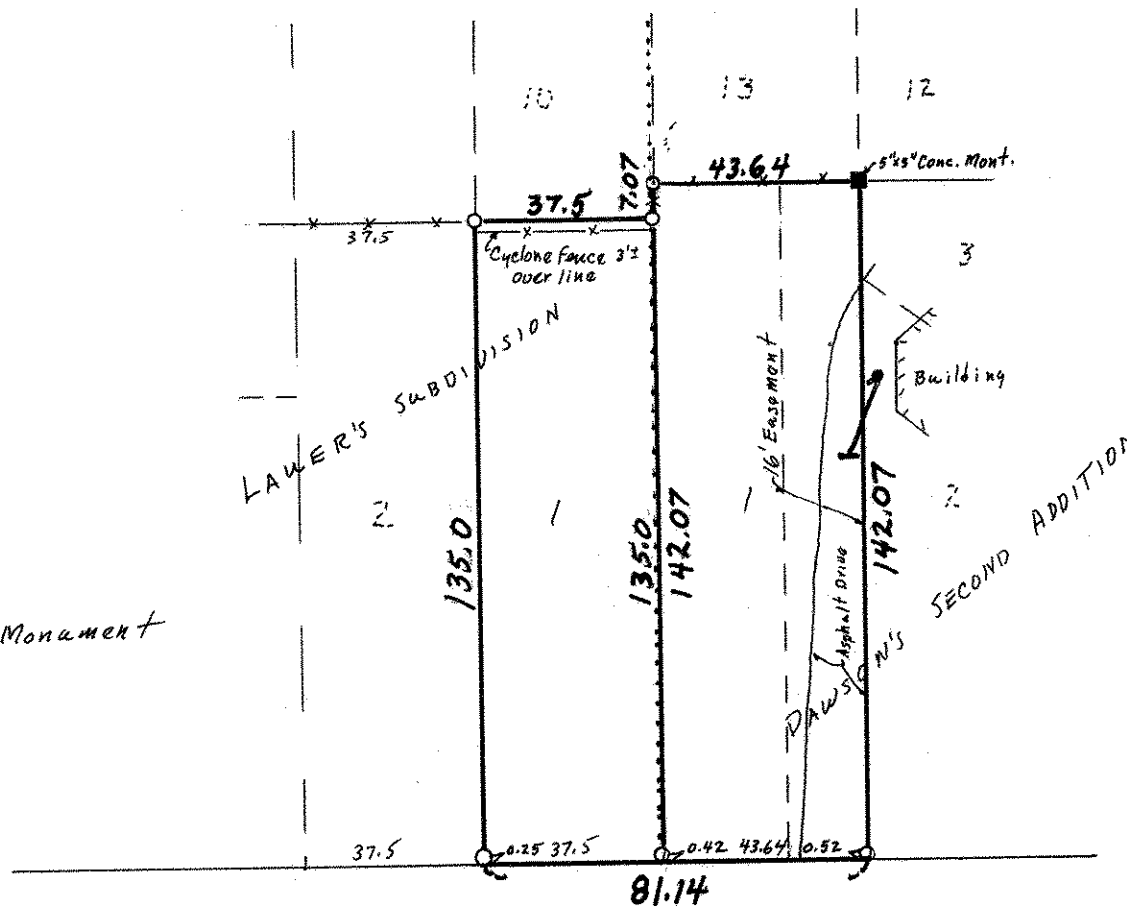

ST. CLAIR

South line Section 1, T28N, R23W